The Weather
Yesterday: High, 91. Low, 71.
Today: Continued hot.
Weather Details on Page 19.

THE ATLANTA CONSTITUTION

For 75 Years an Independent Georgia Newspaper, Georgia Owned and Georgia Edited

The South's Standard Newspaper
ASSOCIATED PRESS—WIDE WORLD
NORTH AMERICAN NEWSPAPER ALLIANCE
INTERNATIONAL NEWS SERVICE

VOL., LXXV., No 365. | ONLY MORNING NEWSPAPER PUBLISHED IN ATLANTA | ATLANTA, GA., MONDAY MORNING, JUNE 14, 1943 | Entered in Atlanta Post Office As Second-Class Matter | Single Copies: Daily, 5c; Sunday, 10c. Daily and Sunday: Weekly 25c; Monthly $1.10.

U. S. BLASTS BREMEN, KIEL U-BOAT BASES AFTER TERRIFIC BATTLE OVER GERMANY

Third Italian Island Taken; Sicily Is Next

ALLIED HEADQUARTERS IN NORTH AFRICA, June 13.—(AP)—Italy lost her third island outpost in the central Mediterranean in three days when a British destroyer accepted the bloodless surrender of Linosa today, and fleets of American bombers and fighters began switching their knockout punch to Sicily.

Without a shell being fired or a bomb dropped, the panicky garrison of 140 Italian soldiers and sailors raised white flags on the little speck of land 105 miles south of Sicily and from the bridge of his speedy gray warship, the destroyer Nubian, Commander J. R. ⁄. Tyrwhitt accepted the enemy capitulation.

The garrison, grateful for having been spared the ordeal of bombs and shells such as produced the surrender of Pantelleria on Friday and the lightning fall of Lampedusa about 30 hours later, was immediately taken off and transported to Allied prison camps.

No Harbor or Air Field.

The tiny island, only about two miles across in either direction, had no harbors capable of sheltering anything larger than a motor torpedo boat and was believed to be without air fields or important military installations. Its normal population of about 500 is mostly engaged in raising cattle.

The peaceful relinquishment of Linosa, 28 miles northeast of Lampedusa, completed the "island a day" conquest of Italian stepping stones paving the Mediterranean narrows.

Even while Allied bombers were dropping their explosives in destructive patterns across Lampedusa's defenses and a circle of British destroyers and cruisers was pounding in a deadly fire at intervals, American Flying Fortresses, Marauders, Lightnings and Warhawks began their assault on Sicily yesterday.

Air Fields First Targets.

As in the opening attacks on Pantelleria, they turned their attention first to the enemy's air fields, and Allied headquarters said "large numbers" of the nearly 150 planes on the ground at Milo, Castelvetrano and Bocca di Falco were riddled by fragmentation bombs exploded in their midst.

Malta's fighter-bombers also raided Marzamimi, in southeastern Sicily, where they attacked a small vessel with cannon fire, and Comiso, Sicily, where they hit road transport.

Not a single Allied aircraft was lost yesterday, either in the Sicilian assaults or in the blows that brought the surrender of Lampedusa.

Details of the surrender of Lampedusa, 80 miles south of Pantelleria, and the second island to give in to an unparalleled aerial and naval bombardment without a single Allied soldier being put shore, were given in these words by the Allied communique:

"Immediately after the surrender of Pantelleria, strong forces of medium and fighter bombers of the northwest African air forces carried out attacks on Lampedusa. Four cruisers and six destroyers, including a Greek destroyer, bombarded the island twice during the night of June 11-12 and at frequent intervals throughout yesterday. Enemy batteries were in action, but ceased fire on being engaged.

"Following a heavy air attack, shortly after 5:30 p. m. white flags were seen flying on the island and at about 7 o'clock the naval commander sent an officer ashore to negotiate the surrender."

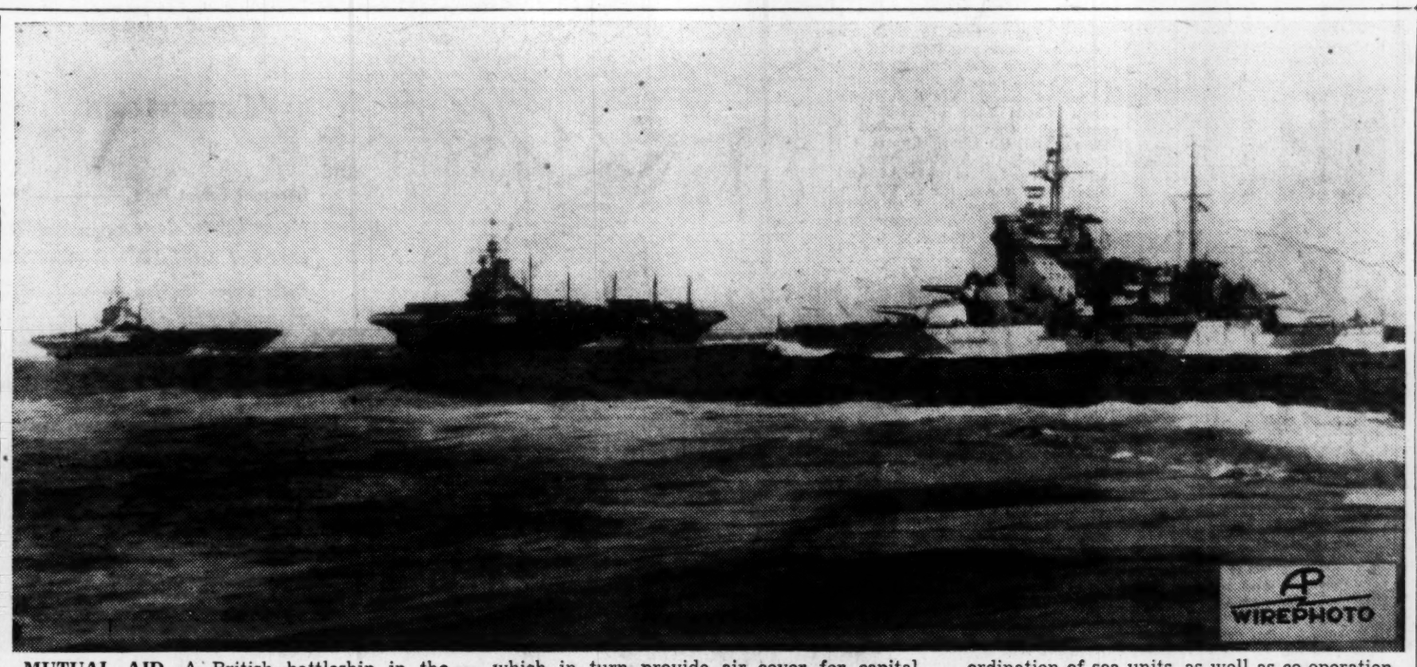

MUTUAL AID—A British battleship in the foreground helps guard two carriers (left), which in turn provide air cover for capital ships. This is an official British photo. Co-ordination of sea units, as well as co-operation among all fighting forces, have aided the Allies.

26 Fortresses Lost In Double-Barreled Daylight Onslaught

By LEWIS HAWKINS.

LONDON, June 13.—(AP)—Two large formations of American heavy bombers smashed down many German fighters and blasted the Nazi U-boat bases at Bremen and Kiel today in the greatest air battle ever waged by the Eighth United States Air Force.

The two sky fleets flew unescorted to the heavily defended north German bases for the double-barreled daylight attack. The cost was 26 four-engined bombers, the most severe loss ever suffered by the Air Force in a single day's operations

"The attack occasioned the greatest air battle in which Eighth Air Force heavy bombers have yet participated and against the largest concentration of enemy fighters," said the U. S. communique.

Bremen and Kiel, which account for a considerable percentage of the Nazi war machine's U-boat production and servicing, "were bombed effectively and many enemy fighters were destroyed," the bulletin said.

Largest Previous Loss.

The largest loss ever suffered before by American heavy bombers in a single raid was the 16 downed during the last previous attack on Bremen, April 17.

While deploring the heavy loss of men and equipment in the run to Kiel, Brigadier General Frederick L. Anderson, commander of a Flying Fortress wing, said the "price was not too high for the results achieved."

"Not only did we hit important submarine installations at Kiel but we also drew off practically all enemy aircraft in the area so that the other formation was able to do a splendid job at Bremen with little opposition."

Kiel is about 100 miles north of Bremen, and to get to it the huge squadrons had to fly a round trip of approximately 1,000 miles.

The two-way assault increased the momentum of the newest aerial offensive against Hitler's war plants, following by only a few hours a heavy night attack by RAF heavyweights on Bochum and other key points in Germany's industrial Ruhr valley. The night raid cost the RAF 24 bombers, but the Germans conceded that it caused heavy damage.

New Daylight Blows.

New blows also were rained on other enemy targets throughout France and the Low Countries by daylight today. American and British fighters and British medium bombers shuttled over the channel in a seemingly endless stream to hammer enemy installations in these operations which went on virtually all day.

The U. S. communique telling of today's dual bombing assault said "very strong enemy fighter opposition" was "concentrated largely against the formation attacking Kiel."

At Bremen the Germans again attempted to supplement their ground defenses with smudge-pot smoke screens but as usual they merely served to help guide the attackers to their mark.

Report of RAF crewmen on the night raid on Bochum indicated that the Nazis have thrown still more guns, searchlights and planes into the Ruhr in a desperate effort to check the devastating Allied air offensive before it completes Prime Minister Churchill's experiment to bomb Germany completely out of the war.

Bochum Raid.

The Bochum raid was not on the record scale of the Duesseldorf-Muenster attack by the RAF heavy enough to pour in 4,000-pound bombs at the rate of five per minute at the peak of the assault, which also delivered tens of thousands of incendiaries and smaller bombs.

Reconnaissance flights over the Duesseldorf-Muenster area late yesterday showed fires still burning from the Friday night raid.

P-47 Thunderbolts of the Eighth U. S. Air Force destroyed three enemy planes during a forenoon sweep over the European coast today and other American fighters downed two more during the afternoon. Two Eighth Air Force fighters were lost.

An air ministry communique said the RAF carried out "large scale offensive operations" over northern France and the Low Countries today. Mitchells bombed targets at Flushing in Holland and Bostons attacked objectives at Lille in France in the forenoon while Typhoon bombers battered the air field at Abbeville in France this afternoon.

Many squadrons of fighters supported these operations and two of them were lost along with two of the bombers. Spitfires downed

Continued on Page 4, Column 5.

U. S. Fliers Shoot Down 25 Jap Planes in Solomons Dog Fight

Red Bombers Pound At Nazis' Orel Line

LONDON, Monday, June 14.—(AP)—Russian bombers pounded at key points in the bulging Orel sector of the German line over the weekend, attacking big enemy train concentrations and ammunition dumps, a special communique said today, while the regular midnight bulletin reported 498 German planes destroyed last week for a total of 3,319 planes in the past six weeks.

The bombers struck Saturday night at the rail junctions of Gomel, 200 miles southwest of Orel, and Bryansk, 75 miles west of the strong-point city, and at the station of Karachev, midway between Orel and Bryansk. More than 100 fires were started by the attacks and heavy explosions followed, the special communique said. Two of the Russian planes failed to return to base.

In the weekly summary of German plane losses, the midnight communique, recorded by the Soviet monitor, said 153 Russian planes were lost to 498 German. This brought the German planes so far destroyed in June to an even 1,250, according to official Russian figures.

Military observers, meanwhile, interpreted the heavy raids by the Russians as evidence that the Soviets were joining the Roosevelt-Churchill plan to try knocking out Germany and Italy by air.

The Red air force was rated at having reached a new height of power, delivering harder attacks than ever before and exacting a more serious toll of the German air raiders.

A German transport and two patrol boats were sunk in the Barents Sea by Russian planes while in the Black Sea an enemy transport was sunk, the midnight communique said.

On the western front Russian troops killed about 200 Germans and silenced four enemy artillery and mortar batteries. In one sector there was hand-to-hand fighting as Red scout units attacked German trenches. In another sector the Germans attacked but were forced to retire.

South of Izyum an artillery duel resulted in the destruction of several German guns and a company of Germans, the communique went on, while in another sector a Nazi attempt to cross the northern Donets river was dispersed.

Guerrillas in the Gomel region were credited with sinking a boat loaded with Germans and two barges with military supplies on the Sozh river. Other Gomel guerrillas derailed three troop trains and destroyed trainloads of military supplies.

In Other Pages

Army and Navy News	11
Classified ads	20, 21
Comics	18
Daily cross-word puzzle	12
Dudley Glass	9
Editorial page	8
Louie D. Newton	9
Obituaries	19
Pulse of the Public	9
Radio programs	17
Ration Counter	22
Society	15
Sports	16, 17
Theater programs	5
Weather	19
Women's page features	14

6 Georgia Men Are Wounded In North Africa

WASHINGTON, June 13.—(AP) The War Department made public today the names of 247 United States soldiers wounded in action in North Africa.

The list includes:

GEORGIA.

BENTON, TECH 5TH GR. AVNER JR.—Avner Benton Sr., father, Route 1, Box 44, Ogeechee.

BLUTCHER, TECH. 4TH GR. LONZIE M.—Earvin Blutcher, brother, 2730 Balldin street, Columbus.

FINCH, TECH. 5TH GR. JAMES A.—Mrs. Florine Finch, mother, Box 136, Winder.

MAXWELL, PVT. JAMES N.—Mrs. Argene E. Maxwell, mother, Route 1, Barney.

PEAVY, SGT. CLIFFORD C.—Mrs. Mary L. Peavy, mother, 1706 Third street, Macon.

SLOAN, PFC. RAYFORD W.—Mrs. Lucille S. Sloan, wife, Route 4, Box 15, in care James Siniard, Moultrie.

ALABAMA.

BARR, PVT. WILMER R.—Mrs. Helen M. Barr, mother, Nanafalia.

DEMOTT, PVT. GEORGE D.—Mrs. Walter F. DeMott, mother, Bessemer.

GUESS, STAFF SGT. JOHN T.—H. D. Guess, father, Route 3, Cullman.

MAYBERRY, TECH. 5TH GR. THOMAS.—Mrs. Velma Mayberry, mother, Opp.

MEADS, PVT. CARL—Mrs. Victoria T. Meads, mother, South Birmingham.

PEARSON, TECH. 4TH GR. JAMES W. George V. Pearson, brother, Boylston.

FLORIDA.

ANDERSON, PVT. KENNETH W.—Kenneth U. Anderson, father, Gotha.

BANKS, PVT. WALTER M.—Mrs. Florence Banks, mother, Jacksonville.

OWENS, 1ST SGT. GEORGE L.—Mrs. Josephine A. Owens, wife, Starke.

RAULERSON, PVT. HUBERT L.—Mrs. Opal Taylor, sister, Jacksonville.

WHATLEY, 1ST LT. PAUL M.—Brown L. Whatley, brother, Jacksonville.

SOUTH CAROLINA.

BYRD, PFC. THOMAS W.—Yancey T. Byrd, father, Jefferson.

TENNESSEE.

BARNES, PVT. JAMES C.—Mrs. Gustia E. Barnes, mother, Bullsgap.

CINNAMON, STAFF SGT. CURTIS E. Carl Cinnamon, brother, Knoxville.

CURTIS, PVT. WILLIAM V.—Mrs. Ruth Inez Curtis, mother, Sweetwater.

HOLCOMB, PVT. IRA M.—Mrs. Annie G. Dunn, mother, Nashville.

LAMPLEY, PVT. JAMES T.—Mrs. Thomas Simpson, sister, Nashville.

MASON, PVT. WILLIAM D.—Mrs. Annie B. Mason, mother, Covington.

MURPHY, PVT. JAMES A.—Mrs. Letha M. Murphy, wife, Whitwell.

Six American Craft Lost in Rough Bout

WASHINGTON, June 13.—(AP)—American fliers, battling half a hundred Japanese fighter planes in a rough-and-tumble dog-fight over the Solomon Islands, sent at least 25, possibly 33, of the enemy hurtling into the sea.

Six United States planes were missing after the engagement fought yesterday over the Russell group in the Solomons, the Navy reported today, but all but two of the American pilots were rescued.

At the same time the Navy added two Mitsubishi bombers to the total of enemy planes shot down in the Solomons, boosting to at least 65 the number destroyed in the last week, and to more than 1,000 the total Japanese plane losses in the Solomons.

Army Liberator bombers accounted for the latest Mitsubishi to crash into the sea in flames. Two Liberators encountered a pair of the enemy bombers about 20 miles west of Kuka island in the Solomons. They struck swiftly, shooting down one enemy.

The other Mitsubishi was downed by fighters in an engagement over the north end of Malaita island, also in the Solomons. Previously Navy communiques had asserted that four bombers had been destroyed in that fight, but later reports raised the total to five.

The Navy gave no explanation of the fact that only Japanese fighter planes were in the air battle over the Russell islands. However, it appeared that the enemy may be massing fighters in huge groups and sending them out with instructions to seek battle with American bombing planes which have been regularly pounding Japanese bases throughout the area. It also was possible that the enemy figthers may have planned strafing of American positions in the Solomons.

Navy, Marine and Army flyers joined in the big engagement, presumably flying out to the attack from Henderson airfield on Guadalcanal, 60 miles southwest of the Russells. They battled "40 or 50" Japanese fighter planes, the Navy reported, and definitely shot down 25. In addition, the communique reported, "eight more probably were shot down."

Other flyers, meanwhile, were hitting again from Flying Fortress heavy bombers and Avenger torpedo bombers at Japanese positions on Bougainville island. One flight during the night of June 10, Solomons time, struck the Buin area, starting fires in the Japanese

Continued on Page 4, Column 3.

Chinese Storm Into Sungtze In Series of Smashing Attacks

By SPENCER MOOSA.

CHUNGKING, June 13.—(AP)—Chinese troops stormed through streets strewn with Japanese corpses Friday to capture the Yangtze port of Sungtze, down river from the advanced enemy base at Ichang, the Chinese high command said tonight in a communique.

Sungtze lies between Ichang and Shasi. Before it fell, other Japaneses points were captured.

"Our forces also seized big quantities of supplies," the communique said.

The Chinese also reported further successes in their hydra-headed drive against the Japanese northwest of Hankow and above the Yangtze river. The official account said they entered one town after killing "a large number of Japanese troops" and raided another, inflicting heavy casualties and destroying all communications. They broke into a third town and "all enemy troops were annihilated except six who were taken prisoner," the communique added.

A Japanese counterattack near Kinhwa, in Chekiang province, was repulsed and the Chinese said the retiring Japanese lost many dead in their flight.

Chiang Assures Final Triumph

CHUNGKING, June 13.—(AP)—Assurance of the final triumph of the Allies was the keynote of messages sent today by Generalissimo Chiang Kai-shek to President Roosevelt, Prime Minister Churchill and Premier Stalin on the eve of United Nations Day, the U. S. Flag Day that was adopted last year for worldwide observance by countries opposed to the Axis.

"Never before," Chiang said in his message to the President, "have we of the United Nations stood so united—united in our determination to realize our common aims so solemnly proclaimed in our declaration.

"We not only pay tribute to your courageous, farsighted leadership, but we also do honor to your fighting force, whose gallant achievements in the east and in the west have brought final victory so much nearer and to the millions of American men and women on the home front whose sacrifice and devotion have made your great country the arsenal of democracy.

"China feels proud to be in the company of all freedom-loving nations, united in a grand alliance, to carry on this common struggle.

"Successes that have crowned the arms of the United States and those of other nations are making more certain each day the final triumph of the great cause to which we of the United Nations have dedicated ourselves."

What Do You Want To Buy?

Wartime priorities and restrictions on new items are creating a demand for all types of used articles . . . and Constitution Want Ads will reach out and find those items. Use the "Wanted-to-Buy" columns to locate the article you want. Just call WAlnut 6565 and ask for an ad-taker.

CONSTITUTION WANT ADS
Phone WAlnut 6565

Sweltering Weather On Menu Again Today

All the hopes of Glen Jefferson, official weather forecaster, and the population of Atlanta for a break in the weather went out the window on a sunbeam yesterday as Jefferson predicted hot weather to continue today.

Heretofore, Jefferson has held out a faint glimmer by predicting local showers, but yesterday he abandoned all hope and discarded the thundershower theory.

Yesterday the thermometer hit a high of 91 degrees, and a low of 71.

REMEMBER Tomorrow INCOME TAX PAYMENT DUE

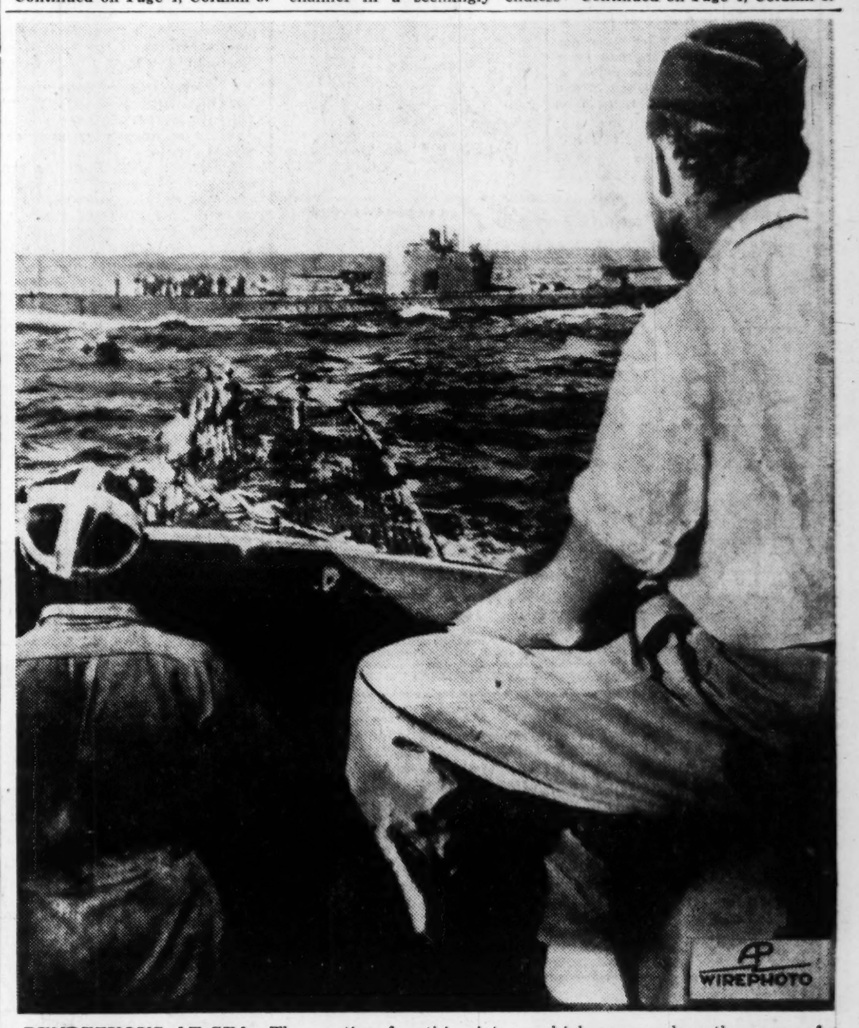

RENDEZVOUS AT SEA—The caption for this picture which appeared on the cover of the May 19 issue of Review of the Week, a West German illustrated newspaper, is headed "German U-Boats Meet in the Atlantic" and says it is "an impressive picture of the meeting of two German U-boats in the Atlantic, both after victorious sorties."

Pyle Tells How Strip Tease Dance Fails To Materialize

(One of a series on a 13,000-mile flight made before Tunisia fell.)

By ERNIE PYLE.

SOMEWHERE IN AFRICA—We are apt to think of Saturday night as a peculiarly American institution. But like a lot of other things that we just assume belong to us, Saturday night is universal.

It is the night to howl, the world over. That holds just as true in the jungle as on Broadway. Everywhere in the jungle the natives dance and drink and sing on Saturday night.

So one Saturday night in Liberia we went across the river to see a village dance. A native boy rowed us across the black water in a long dugout canoe.

Dance in Swing.

The dance was in full swing when we got there. The "music" was furnished by one Negro boy pounding on a knee-high tom-tom with his bare fingers, and by another whacking on an old 20-gallon oil can with two sticks.

The dancers were about 10 Negro girls in long cotton-print dresses, half a dozen or so young men, and a scattering of grinning, half-naked kids. As far as I could ever see, the dance consisted of nothing more than hopping around in a big circle.

There were already some soldiers standing around when we arrived. Some of the Negro boys in the village worked as houseboys for the Americans, so one of them came over and got chairs for us.

Pretty Tame Dance.

To tell the truth, the dance was pretty tame. Gradually the American soldiers, as they do the world over, decided they wanted a little more life in it. It was their wish and desire that the dancing girls take off their blouses. It was not an especially outlandish request, since girls go around all week without any blouses. The Americans wanted to get the real jungle touch, you know, such as you see in pictures.

Well, negotiations for the hoped-for strip tease were started through the houseboy who worked for the lieutenant with us. The houseboy left to put the matter before the chief.

Pretty soon a different Negro boy came back, stood directly in front of us, and made a speech. It was in pretty good English, fairly formal, anjd very flowery.

Welcomed to Village.

He was, he said, speaking as an official representative of the chief, welcoming us to the village. The chief was proud to have us, sent his royal respects, and hoped we were enjoying the dance. Anything the village had was ours.

We were touched. It might well have been Sumner Welles welcoming the new ambassador from Brazil. We were ashamed we'd thought of anything so crude as our strip-tease request. We abandoned the whole idea, and the lieutenant was just rising to deliver a courtly reply to the chief's welcome, when the boy launched into the second half of his prepared address.

And that, ladies and gentlemen, was the effect that if we could scare up the nominal sum of six bucks among us, the chief would attend to the blouse business in a big way!

Pretty Sore.

The lieutenant was pretty sore over this, especially when it came out that the other soldiers had already forked over $4 for the same purpose. But it looked like all or nothing, so we dug up $6 and, by shaking ourselves, once more achieved the transition from ministers plenipotentiary back to ordinary guys in the front row.

And then for an hour the dance went on, just as usual. Every 10 minutes or so the lieutenant would send word to the chief that we were still waiting and to hurry up.

The chief, who looked like any other Negro you ever saw, was sitting in dignity on his back porch about 20 feet away, but the business had to be conducted through an emissary. Each time the chief would send back word to be patient, that such things took time.

Mad Lieutenant.

Finally after another half hour the lieutenant got mad, and went in person to the chief. They palavered a long time. When he came back he said the chief was practically in tears.

The whole affair was off, and the chief had given our money back. The girls had refused to obey his command. They didn't mind taking off their blouses, since they don't wear any all week anyhow. That wasn't the trouble. They were just using it for an issue.

The chief confessed to the lieutenant that his power over the village was slipping for some weeks. Tonight was the showdown. He had been defied tonight, and he couldn't publicly lose face like that and keep his hold. He was finished. Poor chief.

We got in the canoe and rowed back across the river. The girls were dancing and laughing their defiance of the chief when we left, and we could still hear the tom-toms back at camp.

The whole thing was a confusing study of human psychology. As a dance, it wasn't half as good as you'd find in any Saturday-night cotton patch in our own south. But as a study in drawing-room neurotics Noel Coward himself could not have produced a better one.

And as a final puzzle in our psychololological drama, why are soldiers anxious to pay 10 bucks on Saturday night for the same thing they can stand around and look at all week for nothing? Don't ask me, I'm just a stranger here myself.

SIGNED FOR MOVIES—Miriam Lavelle, 18, of St. Louis, practiced dance steps to cure a foot ailment and became so adept she landed a job in a Broadway musical, where an M-G-M talent scout saw her and signed her to a contract. Her real name is Miriam Patterson.

BOND QUOTA.

ALBANY, Ga., June 13.—Dougherty county has been assigned a $102,000 quota in the June war bond campaign. The Auxiliary Police Corps of the Civilian Defense Council will head the drive.

Navy Lowers Vision Rules For WAVES

New Rule Opens Door for Many Disqualified Women.

Women with sub-standard vision will now be considered as candidates for service in the WAVES, as a result of a new Navy Department ruling.

According to Rear Admiral W. H. Allen, director of Naval Officer Procurement in the Sixth and Seventh Naval Districts, the new provision will be an open door to many women who have previously been disqualified for service in the WAVES due to defective eye-sight.

Under the new ruling, defective vision is waived regardless of its extent, provided the defect is not due to an organic disease and the vision is correctible to 20-20 uncorrected vision requirement.

Application for enlistments in the WAVES may be made at any Office of Naval Officer Procurement Offices in the Sixth and Seventh Naval Districts are located at Raleigh, N. C.; Charleston, S. C.; Columbia, S. C.; Atlanta, Jacksonville, Fla., and Miami, Fla. Admiral Allen, who has charge of the procurement program for WAVES in the two naval districts, maintains headquarters in Atlanta.

Earthquake May Have Hit Japanese

BOSTON, June 13.—(AP)—The possibility that Japan may have suffered damage from earthquakes which occurred in that vicinity early today was seen by L. Don Leet, Harvard University seismologist, who said two shocks were recorded on instruments at the university station.

Leet said that the first shock occurred off the coast of Japan at 11:37 a. m. (EWT) in a section where "some satisfactorily large tidal waves" had occurred in the past. He said that the second shock was less severe but occurred in the same locality at 4:36:56 (EWT).

When newsmen upon hearing the quake was near Japan expressed hope it was a "lulu," Leet said it could hardly be classed in that category but that it might well have done damage. The seismograph at Weston, Mass., College also reported shocks which were placed about 6,500 miles from Weston.

ATLANTAN SPEAKS.

ALBANY, Ga., June 13.—Using as her subject "The Correct Use of the Flag," Mrs. John M. Slaton, of Atlanta, wife of ex-Governor Slaton, spoke at a joint meeting Thursday of Thronateeska and Commodore Richard Dale chapters, D. A. R. Mrs. Slaton was honored at a reception Thursday night given by Mr. and Mrs. J. W. Bush.

'Decadent' Democracy Loosens Prisoners' Shackles of Naziism

Naziism is only skin deep among many soldiers in Hitler's legions and begins to scratch off once they are free to speak their minds, Inez Robb declares in the following article, Mrs. Robb, who watched the Germans being ground into defeat in North Africa as a war correspondent for International News Service, is now touring the prison camps in the United States where a large number of the 291,000 prisoners are being corraled for the duration. She states that long-stifled anti-Nazi beliefs are now reasserting themselves among even members of the elite Afrika Korps in American prison camps.

By INEZ ROBB.

CAMP BRECKENRIDGE, Ky., June 13.—(INS)—Hitler has the right idea; democracy is a dangerous article.

Already the demoralizing processes of "decadent" democracy are making sly, unexpected inroads on the bronzed, husky veterans of the once proud Afrika Korps now cooling their heels in the lush bluegrass kingdom of Kentucky.

Although the vast majority of these prisoners still believe that Germany will win the war—probably within the 12 month—a day-long visit to Camp Breckinridge has shown me that the shackles of Naziism, the iron bonds of Hitlerian philosophy, loosen slowly, slowly but surely even among the most ardent party members when exposed to the freedom that permeates the very air of America.

Prisoners Softening Up.

The virus is at work. The softening-up process has begun. These prisoners are not going to rush out to vote the straight Democratic or Republican ticket in 1944, but:

(1) Already the winds of freedom have emboldened some Germans who have goose-stepped and heiled-Hitler under compulsion for a decade to reveal to the Nazi majority among the prisoners that they are anti-Nazi Socialists, radicals, Democrats and Communists, according to Lieutenant Colonel Einar W. Chester, of Columbus, Ohio.

This big, handsome, efficient and decorated soldier of World War I and II is commanding officer of the prison camp which occupies only a section of this great Army post dedicated to the infantry.

Austrians Anti-Nazi.

The largest anti-Nazi element is contained in several hundred Austrian prisoners of war, captured on the Tunisian front. Until they were badly needed as a stop-gap in the losing African campaign they were Hitler's political prisoners. Then they were thrown into the Afrika Korps as an expedient and a sacrifice to be used as were the Italians, Colonel Chester explained.

(2) Despite the Hitlerian attempt to destroy religion, the prisoners are described as "hungry for religion" by both Colonel Chester and Captain John C. Kaiser, of Leigh, Neb., German-speaking Lutheran pastor. It is estimated that between 50 and 70 per cent attend Catholic and Protestant services on Sunday and feast days.

PAINT
GLASS
WALL PAPER
Let us recommend a reliable painter or paper hanger.
Phone JAckson 4141
Tripod Paints, Inc
61 Pryor, N. E.

NOW! ATLANTA'S NEWEST AND FINEST SUPPER CLUB
★ THE MacARTHUR ROOM ★
Luncheon Served From 12:30 to 2:30
Priced from.... 45c
DANCING ★ WINE
BEER ★ CHAMPAGNE
Charcoal Broiled Plank Steak, Sea Foods, Chops and the Best Fried Chicken in town. Served with Shoe String Potatoes, Hot Biscuit and Honey. Hours, 12 Noon to 12 at Midnight.
Open Every Night 'Til Midnight

Special!
GOVERNMENT EMPLOYEES DINNER
MONDAY NIGHT
Holsum Cafeteria Open 'Til 8:30 P. M.
FRIED CHICKEN—
Rice and Gravy
Spinach
Glazed Carrots
Sliced Tomatoes
Hot Rolls and Butter 30c
BROILED PORK CHOP—
Orange Marmalade
String Beans
Stewed Squash
Spiced Crabapple
Hot Rolls and Butter 30c
Dumas' HOLSUM CAFETERIA
The Corner of GOOD FOOD
181 PEACHTREE Across from Davison's

Wear one of these dignified sterling silver service stars in honor of your loved ones in the service. They may be obtained at the Want Ad desk of The Constitution for 20 cents, plus 2 cents federal jewelry tax.
Or, if you prefer, you may mail in this coupon with 25 cents for each star—the added 3 cents to cover postage and handling.
Service Stars,
THE CONSTITUTION,
Atlanta, Ga.
Enclosed find _____ for which please send _____ sterling silver stars to:
Name _____
Address _____
City _____

BAILEY'S SUPREME COFFEE
"LEAVES NO GROUNDS for Complaint"

Non-Rationed!
Cocktail Tempters
Tam Tam Crackers 18c
Patty Shells, pkg. 39c
Cocktail Mushrooms 69c
Domestic Caviar 97c
Appeteasers, 3½-oz. can 36c
Pheasant Giblet Pate 89c
Maxim Lobster Paste 21c
Hearts of Artichokes 49c
Dixie Dame Pickles 58c
Giovanni's Chix Pate 59c
Pick o' Kings Burr Gherkins 30c
Mushroom Spread 39c
Gaspe Cod Livers 25c
Rye Wafers 29c
Davison's Fine Foods, Street Floor

Cook in Paper Bak-O-Ware
Eliminates dishwashing. Cook and serve in Bak-O-Ware then throw away.
9-inch Cake Pan 10c
Patty Plates 10 for 10c
8-inch Pie Pans 6 for 10c
9-inch Pie Pans 5 for 10c
Square Casseroles 5 for 10c
Paper Plates, all sizes, pkg. 10c
Napkins, pastel shades, pkg. 10c
Paper Cups, hot or cold, pkg. 10c
Table Covers, 30x78-inch, pkg. 25c
Backyard Vacation Shop, Fourth Floor

Plump Pillows
Round up an armful for backyard loafing. Big fat squashy pillows covered in serviceable cretonne. Stripes, florals, small all-over prints trimmed in fringe or novelty edging. Blue, rose, green, wine, natural. Other styles 1.69 and 1.98. 1.29
Davison's Draperies, Fourth Floor

Folding Backrest
Perfect for backyard picnics or sunning yourself on the grass. Folds up compactly to take along on outings or boat trips. Grand when you're watching the Crackers at Ponce de Leon Park. Thin wood slats, canvas bound, with handles for carrying. 1.19
Backyard Vacation Shop, Fourth Floor

Davison's
Makes Your Backyard Vacation a Perfect Picnic

Have fun in your own Backyard!

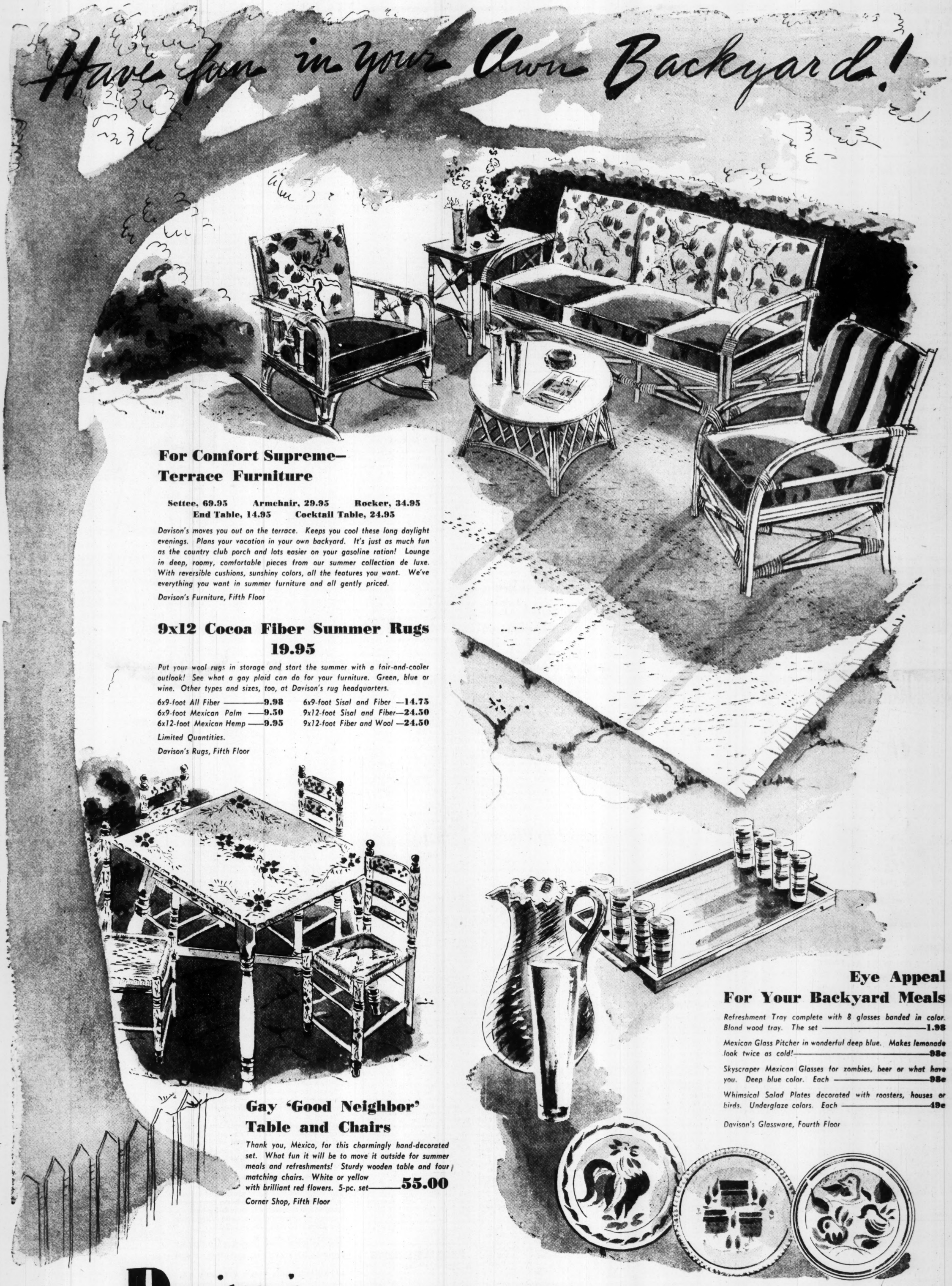

For Comfort Supreme—Terrace Furniture

Settee, 69.95 Armchair, 29.95 Rocker, 34.95
End Table, 14.95 Cocktail Table, 24.95

Davison's moves you out on the terrace. Keeps you cool these long daylight evenings. Plans your vacation in your own backyard. It's just as much fun as the country club porch and lots easier on your gasoline ration! Lounge in deep, roomy, comfortable pieces from our summer collection de luxe. With reversible cushions, sunshiny colors, all the features you want. We've everything you want in summer furniture and all gently priced.

Davison's Furniture, Fifth Floor

9x12 Cocoa Fiber Summer Rugs 19.95

Put your wool rugs in storage and start the summer with a fair-and-cooler outlook! See what a gay plaid can do for your furniture. Green, blue or wine. Other types and sizes, too, at Davison's rug headquarters.

6x9-foot All Fiber —— **9.98**
6x9-foot Mexican Palm —— **9.50**
6x12-foot Mexican Hemp —— **9.95**
6x9-foot Sisal and Fiber — **14.75**
9x12-foot Sisal and Fiber — **24.50**
9x12-foot Fiber and Wool — **24.50**

Limited Quantities.

Davison's Rugs, Fifth Floor

Gay 'Good Neighbor' Table and Chairs

Thank you, Mexico, for this charmingly hand-decorated set. What fun it will be to move it outside for summer meals and refreshments! Sturdy wooden table and four matching chairs. White or yellow with brilliant red flowers. 5-pc. set —— **55.00**

Corner Shop, Fifth Floor

Eye Appeal For Your Backyard Meals

Refreshment Tray complete with 8 glasses banded in color. Blond wood tray. The set —— **1.98**

Mexican Glass Pitcher in wonderful deep blue. Makes lemonade look twice as cold! —— **98c**

Skyscraper Mexican Glasses for zombies, beer or what have you. Deep blue color. Each —— **98c**

Whimsical Salad Plates decorated with roosters, houses or birds. Underglaze colors. Each —— **49c**

Davison's Glassware, Fourth Floor

Davison's STORE HOURS MONDAY 12:30 TO 9 P. M.

Labor May Demand Roosevelt Veto Anti-Strike Bill

WASHINGTON, June 13.—(AP)—Organized labor is expected to make direct demands to President Roosevelt that he veto the bill to outlaw strikes in government operated war factories and curb walkouts in privately controlled industries.

The bill received its final approval on Capitol Hill last night, and it is expected to be signed by Speaker Rayburn and Vice President Wallace tomorrow and put on Mr. Roosevelt's desk.

Generally, speculation at the capitol was that the bill would become law, either by the President's signature or by allowing it to become law without his signature after the 10-day interim provided for in the constitution.

There was a definite probability that whatever course the President chooses — signing, allowing the measure to become law automatically or veto—Mr. Roosevelt would have something to say about it. Even should he allow it to become an act witnout his signature it was believed likely he would make a statement. He took that course several weeks ago when he registered a protest against a rider to the debt limit increase bill which canceled his salary limitation order.

If the bill is to become law before the current truce in the soft coal dispute expires at midnight next Saturday, the President will have to sign it. In event the bill reaches his desk tomorrow, the 10-day period for it automatically to become law would not run out until after the truce deadline.

Veto To Be Urged.

Officials of the Congress of Industrial Organizations and of the American Federation of Labor said they expected their organizations to write the President immediately urging him to veto the measure. Lee Pressmen, general counsel for the CIO, said both the CIO national organization and the various unions would protest to the President.

John L. Lewis, president of the United Mine Workers (UMW), had no immediate comment on the passage of the bill. In the senate debate yesterday, Senator Pepper, Democrat, Florida, said congress never would have considered the legislation had it not been for the "offense of John L. Lewis in defying the constituted authority of this country in wartime."

One of the provisions of the measure gives to the War Labor Board the power of subpoena. Lewis, during the recent weeks of the coal dispute and strikes, has refused to accept the board's invitation to appear, nor have his aides been present at hearings held by the agency.

The measure also confers congressional authority on the administrative branch of government to seize mines or plants where labor trouble threatens or has brought about interruption of production—a procedure already used by the President in his order to Secretary Ickes to take over the nation's coal mines. Strikes then would be banned. Some UMW locals have walked out since government seizure of the coal mines.

The bill would be operative in cases of privately owned plants through a section requiring a 30-day notice of intention to strike, with a strike order possible only after a majority vote in a secret ballot.

Any person convicted of instigating or encouraging a strike in a government-operated plant would be subject to criminal penalties up to $5,000 fine and a year in jail. In the case of violation of the section covering privately operated plants, the offender would be subject to civil damage suit.

This Would Help Us To Give You Better Service

Please roll down sleeves, unbutton all buttons, empty the pockets, separate shirts and ties in bundles.

SPECIAL

Living Room Slip Covers

1 Sofa—2 Chairs—5 Pillow Tops 8 PIECES PLEATED—NO-EXTRA **1.99**

DRAPERIES

Linings at Customer's Risk

NO HOOKS VALUE $10 LIMIT. ....**69c** pr.

DRY CLEANED AND PRESSED

Regular Service

CASH & CARRY ONLY

A FAST SERVICE

In by 9:30 a. m., back following afternoon after 6:15 p. m.

We Are Open All Day Wednesdays

PARKER'S Sno-White LAUNDRY

Dry Cleaning

Call JA. 3636 for Nearest Cash & Carry Store

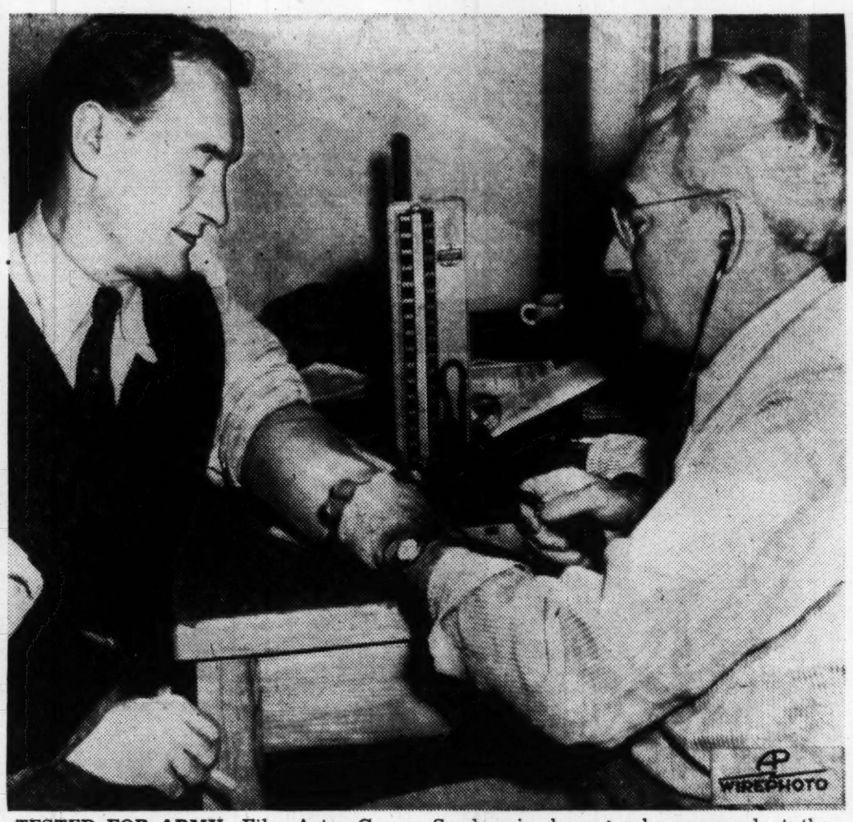

TESTED FOR ARMY—Film Actor George Sanders is shown as he appeared at the Army induction station in Los Angeles for his advance physical examination. The Army rejected him for the time being, but told him to be available for another call later.

Solon Believes Army Should Run Jap Camps

LOS ANGELES, June 13.—(AP)—Representative Karl Mundt, Republican, South Dakota, says testimony developed before the Dies sub-committee on which he is a member has convinced him the Army should have operation and control of Japanese relocation camps.

"I think it is essential that effective discipline be established in these camps, and our hearings have brought out that discipline is woefully lacking," Mundt said in an interview.

GEORGIANS GRADUATE.

Georgians who recently received degrees from Ohio State University include Katherine R. Lester, of Atlanta; Ione J. Rudolph, of Gainesville, and Lewis K. Johnson, of Macon.

Germany's Jitters Revealed

STOCKHOLM, Sweden, June 13. (AP)—A hint of the nerve strain to which Germans are subject these days as a result of bombings and other fortunes of war was contained in dispatches to Sweden today quoting Adolf Hitler's newspaper, the Voelkischer Beobachter.

It said constant quarrels among Germans were deterimental to the war effort and appealed for better public behavior.

"Few people have such great losses from friction to surmount as we," the article continued. "Every day personal contact between Germans leaves much to be desired. There is perpetual latent tension between us."

Mrs. M'Eachern Dies at 75; Was Mariettan

Mrs. S. C. McEachern, 75, of Marietta, died yesterday at a private hospital after a long illness.

She is survived by a daughter-in-law, Mrs. D. W. McEachern, of Marietta; three sisters, Mrs. I. A. Runyon and Mrs. Tom C. Annandale, both of Marietta, and Mrs. W. M. Maddox, of Atlanta; and two brothers, J. W. Stanley, of Atlanta, and R. F. Stanley, of Marietta.

She was an active member of the First Baptist church of Marietta and was a member of the Georgia Baptist Orphans' Home board of trustees. She was also a member of the United Daughters of the Confederacy.

Funeral services will be conducted at 3 p. m. today, at Mays Ward chapel, with the Rev. George Brown and the Rev. I. A. White officiating. Burial will be in Kennesaw cemetery.

U. S. Fliers Down 25 Jap Planes

Continued From First Page.

buildings there where the enemy has a sea and land base.

Aerial action continued, too, in the Aleutian islands, where regular raids have been made on Kiska in an apparent softening up of that enemy base, possibly as a prelude to invasion. Army Liberator heavy bombers, Mitchell and medium bombers, and Lightning and Warhawk fighters struck five times there.

When they ended their series of Friday morning attacks, bomb pits marked the runway at the Japanese airfield, buildings and tents had been shattered in the main camp area and barges in Kiska harbor had been bombed and strafed.

'Four Versus Forty' Battle Successful

WASHINGTON, June 13.—(AP)—A "four against forty" air battle in which four Marine flyers shot down six Zeros and forced at least 18 other enemy fighter planes and 16 Japanese bombers to retreat was disclosed today by the Navy.

The battle, fought in the Solomons just north of Guadalcanal on April 25, previously had been mentioned only as another of the series of air fights in that area.

Flying Corsair fighters, the Marine pilots deliberately carried the fight to the Japanese who apparently were bound on a raiding mission over American positions in the Solomons.

Sighted Jap.

Led by Major M. K. Peyton, of Cannel City, Ky., the Navy reported, the four Corsair pilots climbed to the enemy's altitude when they sighted the Japanese while returning from strafing the enemy on Kolombangara.

They took advantage of cloud cover, until the moment they dived on the Japanese flight. The bombers immediately fled, but the Zeros dropped their belly tanks and swarmed at the Corsairs.

Lieutenant L. L. Eckart, Chicago, pulled out of formation to get a shot at one of the enemy. He missed, was jumped by Zeros and was lost.

First Lieutenant T. Milton Peck, of Vicksburg, Miss., pulled up the nose of his plane, fired, and a Zero went down. "His own plane stalled," the Navy related. "He dived to regain speed, and pulled out with a Zero on his tail—riding him down. Lieutenant Peck dived again, to 100 feet over the water, finally outmaneuvered and lost his attacker."

Lost Sight.

Meantime he had lost sight of the battle and, assuming it was over, returned to his base.

But the fight was continuing. "The other Zeros and the two remaining Corsairs met head-on. Major Peyton and Second Lieutenant Vedder (Milton Vedder, Los Angeles) were scissors on each other for mutual protection. On his first weave over Second Lieutenant Vedder, Major Peyton got a point-blank shot at a Zero, blasting it out of the air. He continued to weave, and quickly added two more Zeros . . . .

"Vedder, on his second weave over Major Peyton, picked a Zero off Peyton's tail. It disintegrated. Then a Zero hopped his tail at close range. Second Lieutenant Vedder was wounded and his plane shot up."

Keep On.

But both kept after the bombers. Other Zeros intercepted. Vedder shot down another but lost an aileron on his plane. He headed for the sea, bailed out at 300 feet and rode his rubber boat until rescued by a patrol bomber the next day.

Peyton, meantime, took a look at the retreating Japs and turned, both wing tanks had been shot through; Peyton was wounded.

Bremen, Kiel Bases Blasted By U. S. Force

Continued From First Page.

one enemy fighter and a four-engined Focke-Wulfe reconnaissance plane was bagged by two RAF Mosquitoes over the Bay of Biscay.

Bremen, with its concentration of submarine and airplane factories, has been one of the principal targets of the Allied air offensive, having been raided 104 times since the war began. The last previous assault on the port was made by American heavies on April 17, an operation that cost 16 bombers against 63 German fighters shot down.

Kiel, great shipbuilding center, had been bombed on 73 previous occasions, twice by American bombers in daylight precision attacks. It was believed that today's bombardments by Major General Ira C. Eaker's forces were carried out on the same scale as those of two days ago, when more than 200 heavyweights plastered Wilhelmshaven and Cuxhaven.

Important Center.

Bochum, object of last night's pounding by the British, is a center of Germany's coal, iron and steel industry, 11 miles west of battered Dortmund. It has a population of more than 300,000, with tens of thousands employed in its big chemical factories and branches of the Krupps Armament Works.

This was the third heavy raid on Bochum this year. In the last previous RAF attack on May 13 more than 1,000 tons of bombs were rained on the town.

The German air firce retaliated against England during the night, raiding a southwest coast town in moonlight and dropping a few bombs on London's outskirts, the Air Ministry announced. At least four raiders were reported destroyed.

(The German radio, heard by the Associated Press, identified Plymouth as the city attacked by a "heavy" formation of Nazi bombers. It said five fires were left burning in the city.

(Of the RAF attack on Bochum, the German communique said "considerable destructions were caused to private houses and public buildings.")

Two persons were killed and others seriously injured by bombs which fell in a thickly built-up London suburb. Two Nazi fliers who bailed out of a plane shot down during the raid were captured almost immediately by home guardsmen. The bodies of three others were found in the wreckage of another raider.

Second Straight Night.

Last night's blast at Bochum and Ruhr targets marked the second straight night that the RAF's big bombers were over Germany after a two-week lull. Duesseldorf and Muenster were targets for concentrated attacks on Friday night, when more than 2,000 tons of explosives were showered down by what was termed the greatest heavy bomber fleet in history.

In addition to attacking the heart of industrial Germany, the air ministry said the RAF laid mines in enemy waters last night and that fighter intruders attacked transport targets in northern France and the Low Countries, a daylight figher offensive was carried out on a large scale.

(A German radio commentator in telling of today's morning raid on Bremen and Kiel said that the American bombers, though flying at great altitude, were intercepted long before they reached their targets.

("Most machines were forced to jettison their bombs over the sea or over open fields," he declared. "Some few machines succeeded in reaching Kiel and Bremen, but here, too, they had to be satisfied with dropping their bombs at random and in both cases struck residential quarters only.")

PSORIASIS NEWS

How Nature's Sun and the amazing SULPHA DRUG are combined to give quick and effective benefit in treating stubborn Psoriasis is described in an unusually informative booklet which also contains much other information of particular interest to the Psoriasis sufferer. Send 5c in stamps to cover mailing of this special booklet to Dept. K-556 Nu-Basis Product Co., Royal Oak, Mich.

Hahira Flyer Raiding Bremen Meets Flak 'Like Brick Wall'

By LYNN HEINZERLING.

AT A U. S. BOMBER STATION IN ENGLAND, June 13.—(AP)—United States bombers bored through a carpet of antiaircraft fire and a thick smoke screen today to drop their bombs on submarine shipping yards at Bremen and Kiel in a two-way smash which apparently rivalled the greatest blows yet delivered by American airmen in the European theater.

Despite a concentration of enemy fire declared "so thick you could almost walk on it" over Bremen, the fliers returning to this station reported practically no damage to their planes.

Fighter opposition over Bremen was very light.

(A United States communique said, however, that 26 bombers were lost and that the heaviest opposition was over Kiel.)

The Germans started great billows of smoke curling up from smudge pots only a few minutes after the bombers crossed the coast. The crews agreed that antiaircraft fire was as heavy as any they had experienced.

Lovely Day.

"It was the loveliest day I ever saw," First Lieutenant Lloyd F. Fields of Hahira, Ga. "I only saw one fighter, but the flak was like a brick wall."

All the fortresses from this base returned, althuogh the "Virgin", piloted by First Lieutenant David A. Tyler of Hartford, Conn., came in an hour late after a narrow escape with a broken oil line.

The line broke just as the Fortress was turning away from the target. Tyler dropped out of formation. A German fighter attempted to take advantage of the crippled plane, but Staff Sergeant Robert Van Rees of Oskaloosa, Ia., fired on the enemy plane and apparently damaged it. It dropped away.

The crew of the "Virgin" credited Second Lieutenant Malvern R. Sweet of Livermore, Cal., the navigator, "for a sweet job in getting us back." Second Lieutenant Wayne Hendricks of Salt Lake City, was the co-pilot.

Alabaman Sweats.

For Staff Sergeant James L. Frazier, Tuscaloosa, Ala., tail gunner of "Flapper," it was the longest hour he ever spent over enemy territory. It was his 13th raid and it came on June 13. "I'm not too superstitious, but I was sure sweating it out," Frazier said thoughtfully, eyeing a big cup of coffee.

Frazier was on the Bremen raid April 17 when 16 United States planes were downed, the greatest number previously lost on a single raid.

"I saw about five German fighters and plenty of flak and both were functioning very well," he said. On the previous raid on Bremen, Frazier was credited with shooting down two Focke-Wulfs.

The gunner reported seeing 10 men bail out of one Fortress and four from another.

First Lieutenant Dale L. Shaffer, of Decatur, Ill., pilot of "Sunrise Serenader," came back with a wide smile.

"It's a happy day for me," he said. "I got three of my original boys through their 25th mission. They rode their first and last ones with me and this one was tough. That flak was so thick you could have got out and walked around on the stuff—but it didn't do so much damage."

The three men were Staff Sergeant William F. Clendening, of Fort Madison, Iowa; Technical Sergeant T. M. Lawler, of Boston, and Staff Sergeant Charles Woodward.

Several other crewmen also completed their 25th mission, including Captain Don F. Cunningham, of Little Falls, Minn., pilot of "Wham Bam," who remarked: "Don't quote me as saying I'm ready to start on the next 25th right this minute."

Captain Gordon Williams, of Fresno, Cal., co-pilot of "Wham Bam," also completed his 25th mission, along with First Lieutenant Thomas Tomeny, of New Orleans, navigator, and First Lieutenant Theodore Drew, of Newton, N. J., bombardier.

Lieutenant John H. Perkins, of Chicago, gave the base a bad hour when he failed to bring the "Windy City Challenger" in with the rest of his group.

"I was just forced down up here a ways," Perkins said. "No gas."

Tokyo Claims Fall of Luzon Province

By The Associated Press.

Radio Tokyo said yesterday that remnants of a Filipino detachment which had been holding out in Nueva Viscaya province on Luzon island in the Philippines surrendered Saturday to the Japanese garrison at Baguio, the summer capital.

It declared the province as now "completely pacified."

The prisoners were said in the broadcast, recorded by the Associated Press, to have served in the former 14th Infantry company of the United States Army. It reported they surrendered all equipment.

The captured officers were listed as Captain Pedro Mabunga, Lieutenant Juan Poyatos and Lieutenant Juan Jammander. The broadcast said they were former officers of the U. S. Army in the Pacific.

DENTIST

DR. I. G. LOCKETT

Hours: 8 to 6. Sunday by appointment only.

113½ Alabama St. WA. 1612

Ride the NIGHT BUSES

Civilian and military travelers will find these night buses less crowded—and scheduled to permit riders to reach Atlanta or Savannah in time for a full day.

between SAVANNAH and ATLANTA VIA MACON

Lv. Savannah	5:30 PM—Lv. Macon	2:15 AM—Ar. Atlanta	3:35 AM		
Lv. Savannah	10:30 PM—Lv. Macon	5:00 AM—Ar. Atlanta	8:32 AM		
Lv. Atlanta	10:15 PM—Lv. Macon	2:00 AM—Ar. Savannah	8:17 AM		

Day Schedules Linking Atlanta and Savannah

Lv. Savannah	6:00 AM—Lv. Macon	1:00 PM—Ar. Atlanta	4:45 PM
Lv. Savannah	9:30 AM—Lv. Macon	4:15 PM—Ar. Atlanta	7:54 PM
Lv. Savannah	1:30 PM—Lv. Macon	8:45 PM—Ar. Atlanta	12:16 AM
Lv. Atlanta	4:00 AM—Lv. Macon	8:00 AM—Ar. Savannah	2:41 PM
Lv. Atlanta	7:15 AM—Lv. Macon	11:30 AM—Ar. Savannah	6:11 PM
Lv. Atlanta	11:15 AM—Lv. Macon	3:15 PM—Ar. Savannah	9:48 PM
Lv. Atlanta	2:45 PM—Lv. Macon	7:00 PM—Ar. Savannah	1:20 AM

GREYHOUND BUS DEPOT, 81 CAIN ST., N. W. WA. 6300

GREYHOUND LINES

★ BUY WAR BONDS ★

You See What You Pay—the NATIONAL Way

Everybody benefits by the use of this National Cash Register—customer, clerk and store owner. This is just as true in the smallest food store as it is in a super market.

Even when a new clerk replaces an experienced checker who has gone to war or into war work, you see what you pay for each item of your purchase as it is being checked. Then you see a mechanically added total in large, clear figures at the top of the register. And you get an itemized and totaled NCR Receipt which enables you to recheck all your purchases at home.

Including all the new details of point rationing, it's done quickly . . . easily . . . and accurately—to speed you on your way without delay.

• • •

This is only one of many mechanized systems built by National to save man-hours and provide protection over money and records for business, industry, government and the public. A large stock of modern used Nationals is available.

The National Cash Register Company

CASH REGISTERS • ACCOUNTING-BOOKKEEPING MACHINES

511 PEACHTREE, N. E. ATLANTA, GA.

ATwood 3804.

National

Wherever records are kept or money is handled, there is need for some product of The National Cash Register Company

344 OFFICES IN UNITED STATES AND CANADA

★ ★ *We proudly fly the Army-Navy "E" with two stars for "unceasing excellence" in the production of precision instruments and other war material.*

SYSTEMS INFORMATION • SALES • SUPPLIES • SERVICE • REPAIRS

Suggestions from SHERWIN-WILLIAMS

Paint Headquarters

REDECORATE YOUR ROOMS *NOW*

FOR ONLY $2.98 EACH

with Kem-Tone TRADE MARK Reg. U.S. Pat. Off. MIRACLE WALL FINISH

1. One coat covers most wallpapers.
2. Applies easily.
3. Dries in one hour.
4. Mixes with water.
5. Washable.

1 GALLON DOES THE AVERAGE ROOM $2.98 EACH

ROLL IT ON WITH A ROLLER-KOATER 89¢

SMART BORDERS for PAINTED ROOMS Kem-Tone TRIMS AS LOW AS 15¢ PER ROLL

BEST HOUSE PAINT VALUE

SWP

In SWP, beauty, protection and economy are combined to give you the most for your money

$3.35 Per Gal.

PAINT NOW FOR PROTECTION

Setfast CANVAS PAINT

Renews and Preserves CANVAS

Will not crack—easy to apply. Sun resistant. Does not stiffen canvas. Water repellent. Mildew resistant. $1.40 Qt.

CLEANS EVERYTHING SO QUICKLY... SAFELY

Soilax

Cleans painted walls, woodwork, bathtubs, pots and pans in a jiffy—SOILAX

1½ LB. PACKAGE 25¢

SHERWIN-WILLIAMS

70 N. Broad St. WA. 5789
122 E. Ponce de Leon DE. 2122
1079 Peachtree HE. 3588
820 Gordon St. RA. 9739

COVER THE EARTH

BUY MORE WAR BONDS NOW!

WHY BE FAT?

It's Easy To Reduce

You can lose ugly pounds and have a more slender, graceful figure. No laxatives. No drugs. No exercising. With this AYDS plan you don't cut out any meals, starches, potatoes, meats or butter, you simply cut them down. It's easy when you enjoy a delicious (vitamin fortified) AYDS before each meal. Absolutely harmless. 100 PERSONS LOST 14 LBS. TO 29 LBS. each in 30 DAYS, using AYDS under the direction of Dr. C. E. Von Hoover. Sworn to before a Notary Public. Try a large box of AYDS, 30-day supply only $2.25. Money back if you don't get results. Phone J. M. High Co., Rich's Inc., Health Food Shop, Cox's, Lane, May, Walgreen and leading druggists. John B. Daniel, Distributor.

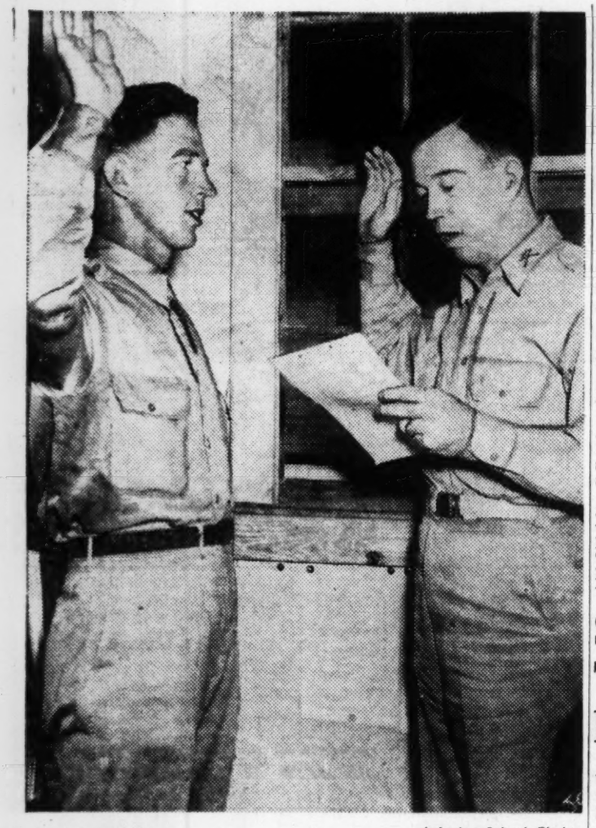

Infantry School Photo.

RAPID PROMOTION—From private first class to first lieutenant was the advancement made by Whitaker Shelton (left) being sworn in by Captain C. T. Milliron, regiment adjutant of the 300th Infantry of the Infantry School Troops, Fort Benning. Lieutenant Shelton, a former Baptist minister, enlisted as a private in October, 1942 He is now attending a chaplain's school at Harvard.

Mrs. Arthur, Of Telephone Company, Dies

Native of Macon Had Lived in Atlanta for 7 Years.

Mrs. Pauline Daniels Arthur, of 1068 West Peachtree, died yesterday at a private hospital following a brief illness.

Mrs. Arthur, a native of Macon, Ga., had lived in Atlanta seven years. She had been an employe of the Southern Bell Telephone Company for 25 years. She was a member of the Christian church.

Survivors include a son, K. M. Arthur, of Atlanta; aunts, Mrs. L. D. McNabb and Mrs. J. T. Minor; several nieces and nephews also survive.

Funeral services will be held at 3:30 p. m. today at Spring Hill, with Dr. Donald Bailey officiating. Burial and final rites will be held Tuesday in Riverside cemetery at Macon, where the body will be taken tonight.

Solon Proposes Transfer of Food Control

WASHINGTON, June 13.—(AP)—Urging transfer of food control to the Department of Agriculture, Representative Landis, of Indiana, asserted today there may be no canned goods for civilians next winter unless administration methods are changed.

Landis is chairman of a Republican congressional food study subcommittee.

Canners, he said, are unable to obtain workers because of price ceiling and wage controls and "have received scant sympathy and consideration from the government agencies concerned.

"The ultimate result," his statement continued, "will be that vegetables and fruits they are to can under present restrictions will hardly suffice for the armed services and lend-lease."

Landis added that unless pending legislation to transfer food functions from the Office of Price Administration (OPA) to the Agriculture Department is enacted "the consumer is going to have to do much belt tightening next winter and the following summer."

He asserted that canners who appeared before the committee "painted an alarming picture. They predict that many in the industry will be compelled to go out of business for the war's duration."

Landis also asserted that hopes of owners of 21,000,000 victory gardens that they would be able to can their own winter's food supply "fade before the great Washington bureaucracy."

Leaders in G. O. P. Assert Party Can Agree on Foreign Policy

WASHINGTON, June 13.—(AP)—Predictions that the newly organized Republican post-war advisory committee will be able to agree on a basic declaration of the party's foreign policy came today from senatorial members representing varying shades of opinion on international questions.

Senators Austin, of Vermont, Vandenberg, of Michigan, and Taft, of Ohio, expressed confidence in separate interviews that divergent elements of the party can be brought together behind a simple, easily understood statement of Republican postwar aims.

Representing the internationalist wing which believes in full postwar collaboration with other countries, Senator Austin said a preliminary meeting of the congressional members of the committee last week had shown no fundamental difference of opinion that cannot be overcome

"Can Get Together."

"There is no disagreement on certain general interests that might be regarded as vital to the United States in working out the problems of international affairs—namely security of the United States, the peace of the world and the maintenance of order through law," Austin declared.

"These over-all objectives will have to be implemented with a definite foreign policy and I feel that the Republican party can get together on these implementations."

Senator Vandenberg, who has come to be regarded as a middle-of-the-road Republican on foreign policy questions, said he had no doubt that the post-war committee can agree on "a definite, concrete foreign policy." He declined, however, to speculate as to the nature of such a declaration.

Senator Taft, who is inclined to go a little further than Vandenberg in making reservations on American participation in post-war collective action, predicted a general agreement on both foreign and domestic policies "without going into details."

"I believe it is entirely possible for the different views of the Republican party to be reconciled," he said. "We are very much closer together than we ever have been before."

The Ohio senator expressed belief the post-war advisory committee has another major job to do in the preparation of detailed information for the platform and other committee's use at the next party convention. He said there appears no disposition to attempt to write platform planks in advance, except as a statement of basic domestic and foreign policy might affect that work.

There were reports that congressional members at their preliminary session last week discussed means of offsetting published assertions that the group is predominantly "isolationist" in its views. That aspect also may arise when the gubernatorial members of the committee meet at Columbus, Ohio, during the Governors' conference there June 23-24. Congressional members said any decision on committee policies would await developments at this session.

Red Cross Seeks Blood Of 15,000

A minimum of 15,000 pledges to give blood to the Red Cross donor service will be sought in Atlanta this week by Boy Scouts of this area.

The Scouts are using the slogan, "Help Save a Soldier's Life," in connection with their campaign, which was the idea of M. M. Rolleston.

So far only 19,000 blood donations have been made in the Atlanta metropolitan area and more than 5,000 of these have been repeaters, officials said.

No debate necessary to prove the value of Constitution Want Ads. Phone WA. 6565.

PLANT SALE.

VIENNA, Ga., June 13.—Witcher's Dry Cleaning Company has recently been sold by Thomas Witcher, who leaves in a few days for induction into the Army, to Bob Thompson Sr., of Cordele. Mr. and Mrs. Bob Thompson Jr., of Cordele, are operating the business, assuming management of it last week.

FLY MENACE.

ALBANY, Ga., June 13.—In a public statement, Dr. W. D. Martin, warned citizens of Albany of the increase of the fly menace due to the fact that so many home owners are raising chickens. He asked that the public help control the fly menace by preventing breeding, using certain precautions and using larvicide.

"No Rationing On Roofing"

Unrationed and Pre-War Priced! Johns-Manville asbestos shingles may now be purchased as needed. A good sound roof, sturdy, lasting sidewalls—are patriotic investments. Call Randall Bros., Inc., today and ask their expert to make an estimate on your reroofing job. (No obligations, of course).

Call Randall Bros. WA. 4711 FOUR-SEVEN-ELEVEN

Second Quarterly Income Tax Payments Fall Due Tomorrow

By The Associated Press.

The second quarterly installment payment on 1942 income taxes is due tomorrow.

This will be the last such quarterly payment made by most taxpayers. Beginning July 1, the majority will pay their income and victory taxes through withholdings from wages or salaries.

The installment due tomorrow, and that paid by March 15, will be applied to either 1942 or 1943 taxes, depending upon the "abatement year" of each taxpayer.

The "abatement year" is either 1942 or 1943, whichever represents a person's smaller tax payment.

If 1942 is your abatement year, and your tax for it is $100, $75 of the amount (75 per cent) will be abated under the pay-as-you-go-tax bill. You will owe the remaining $25 in equal installments, due March 15, 1944, and March 15, 1945. You also will owe your full 1943 tax, and the installments paid March 15 and tomorrow will apply toward this obligation, as will the withholdings from your pay between July 1 and December 31.

The same 75 per cent formula applies to all whose "abatement year" taxes total more than $50. Those with bills of $50 or less receive 100 per cent "forgiveness" for that year. Those with tax bills between $50 and $66.67 receive $50 abatement and will owe the remaining amount in 1944 and 1945 installments.

The withholding applies only to persons receiving wages or salaries. Such taxpayers as professional men, receiving fees or other income, will pay their taxes currently on a quarterly basis.

While the quarterly payment will be abolished for most taxpayers, the annual March 15 returns are not done away with. Every taxpayer must file a return next March 15, remitting whatever he may owe the government despite his two quarterly payments this year and the July 1-December 31 withholding. If all these total more than his tax obligation, he will receive a rebate.

Harry Ray Heads Legion Post 65

Harry A. Ray was elected commander of Asa Warren Candler Post No. 65, American Legion, Brookhaven, at a meeting last week, it was announced yesterday.

Other officers chosen were Elmer Fisher, senior vice commander; Dr. J. A. Curtis, junior vice commander; Linton Whitehead, finance officer; James Bly, service officer; Ben C. Hogue, adjutant and publicity chairman; W. B. Fallaw, historian.

Delegates to the department convention, to be held in Atlanta June 22 and 23, are Ben C. Hogue, chairman; Dr. J. A. Curtis, John F. Bass and L. B. Whitehead. Alternates are Harry A. Ray, Luther B. Stephens, James Bly and J. B. Massey.

Woodmen Officers To Visit Georgia

Two national officers of the Woodmen of the World will visit Georgia units of the organization this week to urge greater participation in the war effort, H. C. Fabian, Georgia manager of the organization, said yesterday.

The two, Judge W. C. Braden, national secretary, and Dr. Herbert B. Kennedy, medical director, both of Omaha, are to arrive here today.

The Woodmen are particularly pushing the war bond sale drive, the blood donor campaign and support of the Red Cross and USO.

Miss Katherine Fenton Succumbs in Hospital

Miss Katherine Fenton, of 1642 Harvard road, N. E., died yesterday at a private hospital.

She is survived by two sisters, Miss Harriett Fenton and Miss Anna Fenton, of Hoboken, N. J.; a cousin, Floyd Laird, and a niece, Miss Catharine Craig.

Private funeral services will be held at 4 p. m. today at Oakland cemetery, with Dr. Eugene C. Few officiating, under direction of H. M. Patterson & Son.

Whether you have a few suitcases or many items of furniture to be removed, you can find somebody for the job by turning to Classification 84—"Moving and Storage."

To Amuse Us Today

Stage and Screen

ROXY—"Marcus Show," on stage at 3:26, 7:35, 9:48; "High Explosive," with Chester Morris, etc., on screen at 1:30, 4:26, 5:39, 8:35, 10:48.

Downtown Theaters

CAPITOL—"Mission to Moscow," with Walter Huston, Ann Sothern etc., at 1:50, 2:12, 4:34, 6:56, 9:18. News and short subjects.

FOX—"Crash Dive," with Tyrone Power, Anne Baxter, etc., at 1:00, 3:09, 5:18, 7:27, and 9:36. Shorts: "Jasper and the Choo-Choo."

LOEW'S GRAND — "Presenting Lily Mars," with Judy Garland, Van Heflin, etc., at 11, 1:12, 3:24, 5:36, 7:48, and 10.

PARAMOUNT—"Night Plane to Chungking," with Robert Preston, Ellen Drew, etc., at 11:04, 12:57, 2:34, 4:11, 6:04, 7:57 and 9:50. Cartoon: "Dizzy Acrobats."

RHODES—"Assignment in Brittainy," with Susan Peters, Pierre Aumont.

RIALTO—"The More the Merrier," with Joel McCrea, Jean Arthur, etc., at 11, 1:07, 3:14, 5:21, 7:28 and 9:35.

CAMEO—"Western Cyclone," with Buster Crabbe.

CENTER—"Andy Hardy's Double Life," with Mickey Roney.

Night Spots

BILTMORE HOTEL—Dining, nightly on the terrace. Dancing to music of Shep Barish and his Biltmore Rhythmaires.

NEW WISTERIA GARDEN — Eleanor Hodges and her orchestra. Dining and dancing nightly 8 to 12, except Sunday. Marrianne Lee, vocalist. Van Kirk, celebrated British comedian, headlining floor shows at 12 noon, 8:30 p. m. and 10:30 p. m.

ANSLEY HOTEL—Rainbow Roof—Bud Waples and his orchestra. Dinner-dancing from 8 o'clock to midnight. Owl Room, 12 to 2 and 4 to 7 p. m. featuring Nu Nu Chastain's band.

HENRY GRADY PARADISE ROOM—Joe Cappo's orchestra. Dancing from 8:30 p. m. nightly; in Dogwood room, 4:30 p. m. to 8:30 p. m.

JENNINGS — ROSE ROOM — Dancing nightly, featuring the music of Tommy Rosen and his orchestra.

Neighborhood Theaters

ALPHA—"Carson City Cyclone" and "Boston Blackie Goes Hollywood."

AMERICAN — "Commandos Strike at Dawn," with Paul Muni.

AVONDALE—"Casablanca," with Humphrey Bogart.

BANKHEAD—"Casablanca," with Humphrey Bogart.

BROOKHAVEN — "Casablanca," with Humphrey Bogart.

BUCKHEAD — "Star-Spangled Rhythm," with Bing Crosby.

CASCADE—"The Big Street," with Henry Fonda.

COLLEGE PARK—"Andy Hardy's Double Life," with Mickey Rooney.

DECATUR — "Casablanca," with Humphrey Bogart.

DEKALB—"In Which We Serve."

EAST POINT—"Arabian Nights," with Jon Hall.

EMORY—"Immortal Sergeant," with Henry Fonda.

EMPIRE — "Tarzan Triumphs," with Johnny Weismuller.

EUCLID—"In Which We Serve," with Noel Crawford.

FAIRFAX—"The Desperadoes," with Claire Trevor.

FAIRVIEW—"Wake Island," with Brian Donlevy.

FULTON—"Casablanca."

GARDEN HILLS—"Casablanca.

GORDON—"Reap the Wild Wind," with Paulette Goddard.

GROVE—"For Me and My Gal," with Judy Garland.

HILAN—"For Me and My Gal," with Judy Garland.

KIRKWOOD—"Commandos Strike at Dawn," with Paul Muni.

LITTLE 5 POINTS—"Star-Spangled Rhythm," with Eddie Bracken.

PALACE—"Yankee Doodle Dandy," and "Lady for a Night."

PEACHTREE—"Casablanca."

PLAZA—"Cabin in the Sky," with Rochester.

PONCE DE LEON—"Star-Spangled Rhythm," with star cast.

RUSSELL—"The Moon Is Down," with Tim Holt.

SYLVAN—"Hitler's Children," witm Tim Holt.

TECHWOOD—"Hitler's Children."

TEMPLE—"The Forest Rangers," with Fred MacMurray.

TENTH STREET—"In Which We Serve," with Noel Coward.

WEST END—"My Heart Belongs to Daddy" and "Boogie Man Will Get You."

Colored Theaters

81—"Commandos Srike at Dawn."

ASHBY—"Hit Parade of 1943."

HARLEM—"Arabian Nights."

LINCOLN—"Who Done It."

ROYAL—"Big Street."

STRAND—"Last of the Duannes," and "The Iron Claw."

St. Joseph ASPIRIN 10¢ WORLD'S LARGEST SELLER AT

RHODES NOW PLAYING PIERRE AUMONT ASSIGNMENT in BRITTANY

RIALTO NOW PLAYING "THE MORE THE MERRIER"

PLAZA NOW PLAYING "CABIN IN THE SKY" With Rochester and Ethel Waters

RIALTO NOW PLAYING "THE MORE THE MERRIER" Joel McCrea—Jean Arthur

LOEW'S 2ND WK. Judy GARLAND VAN HEFLIN Presenting Lily Mars TOMMY DORSEY and his orch. BOB CROSBY and his orch. THURS. "PILOT NO. 5" Franchot Tone

FOX NOW PLAYING TYRONE POWERS ANNE BAXTER IN "CRASH DIVE" —Extra— "JASPER AND THE CHOO CHOO" —Color Cartoon— PARAMOUNT NEWS Starts Thurs. Betty GRABLE Geo. MONTGOMERY CESAR ROMERO IN "CONEY ISLAND" Filmed in Beautiful Technicolor

PARAMOUNT NOW PLAYING Robert PRESTON Ellen DREW IN 'Night Plane From Chungking' Starts Thurs. "THE OX BOW INCIDENT" WITH HENRY FONDA DANA ANDREWS

ROXY STAGE NOW 3:25—7:35—9:48 MARCUS PRESENTS "ONE GOLDEN HOUR" 50—Entertainers—50 35 GLAMOROUS BEAUTIES 35 —Screen— Chester MORRIS Jean PARKER In "High Explosive"

CAPITOL NOW HELD OVER Walter HUSTON Anne BAXTER IN "MISS'ON TO MOSCOW"

Stop whipping up your **TEMPER-ature!**

Switch to a breezy Bond Sudan Weave Suit

19.50

Stop squirming. Stop tugging at your collar. Instead of stewing every time the mercury zooms, do something about it. *At Bond's!* Where you'll meet one of America's best known personal refrigerators. *Sudan Weave.* Let 'em fry eggs on the sidewalk—Sudan's open-window-weave will keep *you* fresh and cool as a brook trout. Forget that baggy-pajama-look so often associated with Summer suits—Sudan's tightly twisted *worsted* weave is death on wrinkles. And when it comes to fit—give the old heave-ho to that horrible horse-collar effect. Smooth needlework by Bond's own experts has never shown to better advantage. So bring on your heat wave. Who cares?—with a Sudan Weave on the job. Play safe and have yours ready—*early!*

Executive Group Tropical Worsteds . . . 27.50

OPEN TONIGHT 'TIL 9

BOND CLOTHES

45 PEACHTREE ST.

Listen to John Harrington Edit the News: Monday thru Saturday, 7:30 A. M. to 7:45, on WAGA.

U.S., British Bombers Strike Mandalay In Day, Night Raids

NEW DELHI, June 13.—(AP)—United States and British bomber squadrons, the latter using newly acquired B-24 Liberators, raided the key central Burma city of Mandalay by day and night yesterday to disrupt Japanese communications and installments, Allied communiques said today.

The Americans struck at daylight, dumping more than 10 tons of bombs on railway facilities in Mandalay and the suburbs of Sagaing, across the Irrawaddy river. Two boats plying the stream were sunk and a third was left sinking. Rolling stock and tracks also were destroyed.

The smoke of the destruction still was curling when the British, flying the American-built Liberators instead of their Blenheims, added their bomb weight during the night. The RAF dropped several tons of bombs on railway yards, starting a series of explosions and a large fire.

No attacking plane was lost.

Mandalay is in the part of Burma not plagued by the monsoon, and probably is used as a base for Japanese operations in the Chinese province of Yunnan along and near the Burma Road.

Despite the drenching rains in the south, the RAF continued attacks in Arakan, bombing a river jetty south of Buthedaung and starting a fire in an ammunition depot and other buildings. Four formations of Hurricanes strafed Japanese targets, including an enemy headquarters near Indin, a river town 140 miles northwest of Mandalay.

The British destroyed a small bridge near Kalewa, in the Kale valley, and the Americans ploughed up the north approach of a railroad bridge at Myitinge in central Burma and also scored possible hits and near hits on the spans.

British Beaufighters attacked communications between Taungup and Gwa bay and left a boat sinking off Ramree Island near Sandoway. They also attacked Kalemyo from low level.

Patriotic Bug Displays 'V,' Colored Flag

A "patriotic bug" was being shown friends by Mr. and Mrs. W. H. Petty of No. 3 Hills avenue yesterday.

The Pettys said the insect, about the size of a dime, had a plainly-marked V on its back and a brightly colored flag on its stomach.

WLB Decision On Portal Pay Seen in Week

WASHINGTON, June 13.—(AP). The War Labor Board renews tomorrow its consideration of the portal-to-portal pay issue involving the nation's soft coal miners—crux of a prolonged wage controversy—with indications tonight pointing to a decision by midweek.

On the board's ruling—and the speed with which President Roosevelt acts upo a new anti-strike measure outlawing walkouts in the government-operated mines—may hinge the possibility of another shutdown in the coal fields after the expiration of a truce Saturday midnight.

Informed sources expect the board either to toss out the underground pay issue on the contention that it is a matter for the courts to settle, or to modify sharply the $1.30 a day portal-to-portal pay agreement which John L. Lewis, chief of the United Mine Workers, has made with the Central Pennsylvania Coal Producers association.

Public members of the board are represented as believing that $1.30 a day portal-to-portal pay cannot be justified under the stabilization program. At the time the board ruled out a flat wage increase for the miners May 25, Chairman William H. Davis emphasized that any settlement of the travel time pay issue would have to be in the nature of an out-of-court settlement or a lawsuit, with data showing the settlement was made on that point and was not a hidden wage increase. Subsequently, negotiations between the operators and miners were broken off.

Since Lewis set the deadline for the industry's latest truce, congress has approved and sent to the President legislation outlawing strikes in government operated industries and imposing penalties for anyone instigating walkouts. Whether the measure may be used in the coal crisis depends upon whether the President promptly signs the bill, vetoes it or permits it to become law after 10 days. The 10 days extend beyond the end of the current truce.

DUBLIN REVIVAL.

DUBLIN, Ga., June 13.—Mrs. O. H. Harrington, of Nashville, Tenn., widely known woman evangelist, began a series of services at the Church of the Nazarene today.

Lieutenant's Photo Brings Proposals

Lieutenant Bruce Douglas, of the Sixth Company, First Student Training Regiment, has gained a healthy respect for the power of the press. A short time ago when various State Guard units were quartered in his company while attending a short course at the infantry school at Fort Benning, Lieutenant Douglas was asked to pose with the Guardsmen for the public relations photographer.

The picture was given wide circulation, The Atlanta Constitution giving it a prominent spot.

Two days after the picture appeared, Lieutenant Douglas received two proposals of marriage. One was from a lady who possessed, she said, a considerable amount of coin of the realm. The other confessed she was good looking—but broke.

Lieutenant Douglas is still single.

Planes Crash in Air; Ten Killed, 1 Missing

HOWARD, S. D., June 13.—(AP) Ten men were killed, six injured and another is unaccounted for when two airplanes collided near here this afternoon. The 10 who were killed were all passengers in one plane while the seven who were in the other are all believed alive. One bailed out and had not been accounted for in early reports.

The story of the crash was told to Miss Ella Esser, Howard telephone operator, by the pilot who brought his plane to ground safely. The planes came to their landings six miles apart, one of them in flames.

Names of the victims were not available.

'18 Won't Be Repeated, Senator Pepper Vows

TAMPA, Fla., June 13.—(AP)—The same voices of 1918 are being heard again to bring about disunity in our efforts to establish world peace, but this time America is going into the world organization, and we will be the architects in the edifice of nations," Senator Pepper told a Flag Day audience here today.

Speaking at the annual Elks Club Flag Day exercises, Pepper said:

"I hope this time every man and woman who wears a uniform will remember they enlisted until the right kind of peace shall be installed throughout the world," he said.

Gullion Warns U. S. On Prison Retaliation

WASHINGTON, June 13.—(AP) Major General Allen W. Gullion, provost marshal general, asserted today that any retaliation on Japanese prisoners for the execution of some of the Tokyo raiders or because of rumors of ill treatment of American prisoners in the Philippines would be "very ill-advised."

In the first place, he said in an Army hour broadcast, we have only 62 Japanese prisoners of war in this country, in whom Japan has no "real interest," and "moreover the history of war shows that retaliation upon prisoners should never be employed without positive proof that our enemy has been mistreating our prisoners."

FURNACE CLEANING!

Let MONCRIEF
Clean and INSPECT your FURNACE now!

Right now, more than ever before, you should have your furnace and smoke pipe cleaned and the soot removed. Rain, running down the chimney, settles in the soot and eats up your smoke pipe. Steel for smoke pipes is scarce. So, you will be wise to have your furnace cleaned and your smoke pipe protected now before it's too late.

Last year, on account of the shortage of mechanics, we had to turn down hundreds of cleaning orders that were placed too late. This year the labor situation is even more critical.

Why take chances on something as important as your home heating?

Call today while there's still time to take advantage of Moncrief low cost furnace cleaning. Call HEm. 1281 for the protection of family and furnace.

MONCRIEF FURNACE CO.
676 Hemphill Ave.
HE. 1281

Check Itching First Application

Agonizing itching of ugly eczema, Rash, Tetter, Ringworm, Pimples, Scabies, Toe Itch is checked in ONE APPLICATION of BLUE STAR OINTMENT. Repeat as needed as nature helps heal. Money back if FIRST jar fails to satisfy. Try it today.

Peanut Crop 'Excellent' But Needing Rain

FDA Says All Grades of Spanish Yield Ceiling Prices.

WASHINGTON, June 13.—(AP)—The Food Administration reported today that while rain is needed in some parts of the southeast, the peanut crop in that section is "in excellent condition."

"Demand has fallen off somewhat," the FDA said. "All grades of Spanish and runner types were bringing ceiling prices, but very few cars were available.

"Some future sales on new crop peanuts for September to December delivery are being made at present ceiling prices of 14 1-4 cents a pound for No. 1 Spanish and 14 cents a pound for No. 1 runners, and some future sales are being made at ceiling prices on date of shipment."

Generally throughout the nation, the federal agency said "the growing crop is in good condition in the principal peanut producing areas.

"Considerable increase in acreage is reported. Farmers in the Virginia-North Carolina section are busy planting Spanish type. This planting will continue through most of the month if weather is fvorable in the area. The stand is reported exceptionally good."

Change to a better used car. Many are offered daily in Constitution Want Ads.

Grin and Bear It — By Lichty

"Hon. Spy report food shortage in U. S. so severe, people eating pickled cats—many wives complain husband come home to dinner with sour puss!"

PAPER SAVING.

CHARLOTTE, N. C., June 13.—(AP)—Paper conservation note: The cops here use seized butter-and-egg lottery books for scratch pads.

Hundreds are coming to town to work and live, need used furniture and have CASH to pay for it. Advertise in the Want Ads of The Constitution.

British Tactical Air Force Formed In Invasion Step

LONDON, Monday, June 14.—(AP)—Looking to the invasion of Europe, the air ministry announced today the formation of a tactical air force to work with armies striking from Britain.

The new RAF organization will conform closely with Air Marshal Sir Arthur Coningham's tactical air force which proved so successful in Tunisia. It displaces the Army co-operation command and will be under Air Vice Marshal John Henry D'Albiac.

Major General Ira C. Eaker has disclosed that the 8th U. S. Army Air Force also has a tactical division, but details of its organization and command have not been announced.

The new RAF force will be made up primarily of fighters, fighter-bombers, medium bombers and specialized types of planes which proved their worth in North Africa, although the organization will be flexible enough to take in other units as needed for specific jobs.

One of the most important features will be the high mobility of of the operations and communications setup, enabling its squadrons to travel with invasion armies outside Britain.

The tactical air force is being placed within the fighter command to permit maximum flexibility as between current air operations from Britain and the necessary continuous and close training with the Army.

As the result of lessons learned in the March Army exercises in Britain and the experience in North Africa, the co-operation command was reshaped and expanded into a new force. All squadrons needed for special invasion tasks will be passed through it and trained to the necessary standard.

D'Albiac, 49 years old, has the unusual distinction of having served as soldier, sailor, marine, and airman.

TEST BLACKOUT.

COLUMBUS, Ga., June 13.—A practice "advertised" blackout for Columbus and this section has been called by the Army for Thursday evening, June 17, to familiarize citizens with air raid signals. It follows closely on a surprise blackout of last week, which was termed a "failure" by the Army and civilian defense officials.

Change to a better used car. Many are offered daily in Constitution Want Ads.

SPECIAL

6.00-16 Grade I Pre-War Tire **$9.25** Tax Paid

Also eleven different makes to choose from—$10.65 to $18.14—all sizes.
Atlanta's Only Cash Tire Store.

Chapman Tire Co.
Spring and Cain

GOOD PRE-WAR TIRES
Ajax—Goodyear
Goodrich—Star—U. S.

PREMIUM TIRES—TOP GRADE
FIRST LINE—FIRST QUALITY
BLACK AND WHITE

These Tires were made before the war.
Limited Quantity—Lowered Prices.

Sold on OPA Orders Only

Quality Recapping—8-Hour Service

CHAPMAN TIRE CO. SPRING & CAIN

Industry is helping win the war... industry must help build a peacetime world

Fighting now is winning the war... Thinking now can win the peace

Today millions of service men are fighting for "a better world to live in." Other millions of individuals are performing miracles of production through the united efforts of management and wage earners—all of one mind—for "an unconditional surrender."

Tomorrow these millions will be permanently employed in peacetime pursuits provided they—all of one mind—dictate sound peace terms calling for sustained prosperity.

If the world is to prosper, there must be the same cohesion among the United Nations during the transition period and thereafter as now exists during the world-wide conflict. Internal stability here and in other nations can be gained and maintained only by sustained industrial production and by economic interdependence.

The people of this country, in common with the people of other lands, will prosper materially and spiritually when this war is ended but only if insistence, world-wide in scope, is now voiced for A JUST AND DURABLE PEACE.

THE INTERNATIONAL NICKEL COMPANY, INC.
Subsidiary of The International Nickel Company of Canada, Limited
New York, N. Y.

No Flag Waving, 'Real Thing' While Soldiers Wait at Pier

(This is the first of several articles describing the daily routine aboard a ship of a military convoy.)

By LIEUTENANT COLONEL KARL DETZER
A. U. S., of Army Service Forces

Last night in a theater at home a voice on a loudspeaker announced: "Ladies and gentlemen . . . our National Anthem."

The audience shuffled to its feet. The woman behind us was saying that she didn't know what she'd do, what with the maid situation getting worse.

"Oh, say, can you see . . ."

The man in front was putting on his coat. He asked his wife whether they hadn't better start if they were going to catch their train. Down on the lower floor the audience was standing, shuffling, stirring restlessly.

"What so proudly we hailed . . ."

A soldier over to the left stood at sharp attention. The American flag, under its spotlight, at the side of the stage, riffled in an artificial breeze.

"Gave proof through the night . . ."

The Last Night.

The drums and the trumpets were shouting other words to some of us. They were reminding us that this was the last night, that tomorrow . . . tomorrow . . .

It was late when we reached the pier. Guards at the gate examined our papers critically. They took nothing for granted. They went about their serious business seriously. One wrong man might do as much damage as a Nazi regiment. Our ports of embarkation are well guarded.

Railroad tracks zig-zagged across the yard. A long pier stood out dimly against the darkened harbor. Bright rectangles marked the windows on the landward side.

"Officers' gangway on upper level," a guard said. But the lower level was more interesting. That is where the troops were going aboard. The pier was a great cave full of echoes. Lights high against the ceiling spilled a white glow on the concrete floor.

On the Pier.

The troops were there. Some stood in long lines against one wall. Others were bunched up, talking in little knots. They obeyed the "no smoking" signs.

Light from the ceiling painted the tops of their helmets a greenish white and smeared black shadows across their foreheads, under the visors.

A company marched past, tall backs hunched slightly under heavy packs. It was moving out the pier toward one of the troop gangways.

It passed a huddle of other soldiers and there was a stir of recognition.

"Hi, Joe!" a marching man yelled.

"Hi, Charley!" a soldier broke from the waiting group and ran alongside. "See you in Berlin, Charley."

"Berlin, hell! Me, I'm goin' to Tokyo."

"Well, take care of yourself."

"Same to you, Joe."

Brothers' Parting.

The soldier came back to his own group and the marching line disappeared beyond a stack of crates.

"My brother," the man said. He added, as if someone had challenged him, "Damn good soldier, too."

That's how they waited for their turns to go aboard the troopship, hundreds upon hundreds of them, there on the echoing pier in the middle of a soft spring night.

They spoke quietly, for the most part, in the jumble of accents that are America. The clipped speech of New England and a Texas drawl waited side by side. Accents drifted out of the huddles — Hoosier accents, like that of Elmer Davis; the speech of New York streets, reminding one of Al Smith; soft voices from the Carolinas; voices talking about Chicago and Seattle and Omaha.

Huddles, Then Lines.

The huddles formed lines and moved forward slowly and other huddles came to take their places, only to move up in their turn.

The voices on the pier were much more impressive than the National Anthem had been a little while ago, with a woman complaining because her maid had quit.

This was the real thing. This was it. This was the sons and brothers of America, a contingent of your fighters on their way to war. They were tall, for the most part, surprisingly tall, and even the shoulders rounded under their packs did not make them look less military. They were calm, so calm that it hurt. They were determined. They were tough.

There was one lad who looked like a boy we know who went into the Army last week. One wanted to speak to him, to wish him good luck. The voices buzzed and became a pattern and the pattern became a rich refrain.

"Oh, say, can you see."

No Theatrical Effects.

This was real. There wasn't any flag, any audience shuffling to its feet, any artificial breeze. Nothing but several hundred tough young Americans talking, moving up to a big square hole in the side of a big ship.

They were saying: "No, I didn't have a chance to phone her."

They were saying: "It'll be about three weeks now. I wish I could have waited. I told my wife it'd be a boy."

They were saying: "When do we eat?"

No self-pity. No excitement. No confusion. No fear. A certain grimness perhaps, but a grimness for every American to be proud of. The lines moved forward into the ship. There was no shouting, no pushing, no holding back. It was all very businesslike, this embarkation for war.

Reading the Names.

Near the gangplank sergeants at high tables under bright lights read out long lists of names, good American fighting names—Mesakowski, Young, Richter, Ryan, Sledek, Johnson, Smith.

Tired women with friendly faces and Red Cross caps carried big white pots of coffee and baskets of doughnuts.

One said: "Please, may I give you your doughnuts?" in a voice that asked a favor. We were doing them a favor. The doughnuts were fresh and the coffee was good and hot.

The lines moved steadily. Other lines were forming near the gate. They came on endlessly, companies and battalions and casual groups, infantry and field artillery and ordnance and quartermaster and air forces, young America marching determinedly, unexcitedly, into a big dark ship.

Skin Itch
Fought While You Sleep

Do you suffer from Itching, Peeling, Burning, Scaling Red Eczema-like Rash, Skin Blotches, Acne, Ringworm or Athlete's Foot? Many of these symptoms may be due to surface, non-systemic Skin Troubles — in such cases **Nixoderm** (a physician's prescription) usually starts to work helping the skin look clearer, softer, smoother, with the very first application. **Nixoderm** works while you sleep and in 3 nights must bring a delightful improvement in your appearance or your money back is guaranteed. Get **Nixoderm** from your druggist and see how fast it helps your skin.

Nixoderm

New Knife Puts Man in Hospital

The 25-cent knife he purchased Saturday night sent Walter James Guest, 28, of 177 Reinhardt street, S. E., to Grady hospital suffering from a possible fracture of the skull.

Guest, Patrolman R. L. Shutley was told, was examining the knife a short time after purchasing it, when he accidentally cut his hand.

Blood gushed from the wound, and Guest fainted and fell to the pavement, suffering the head injury.

TO ENTER SERVICE.

OKLETHORPE, Ga., June 13.—W. D. Harp Jr., son of Mr. and Mrs. W. D. Harp, of Oglethorpe, recently a student at the University of Georgia, will report to an Army Tank Corps Officers' Training School within a few days. Lindsey Pennington, son of Mrs. J. I. Pennington, is entering a Marine Corps Officers' Training School shortly.

Italian Navy In Mutiny, Says Report

LONDON, June 13.—(AP)—One London newspaper published a report today that extensive mutinies had broken out in the Italian navy, but the dispatch was described in Allied naval circles as "pure rubbish."

Without details, the report said hundreds of officers and men had been massacred in outbreaks among Mussolini's seamen.

One foreign source with underground contacts with the Axis, who cannot be otherwise identified, said no hint of such outbreaks had reached him, although there was a possibility that German insistence that the Italians engage the British fleet might cause defiance by the Italian naval staff.

He said the naval staff believed the Italian navy should be retained as a bargaining point in negotiations rather than sacrificed in a desperate attempt to delay n Allied invasion.

Workers' Council Session Slated

Special to THE CONSTITUTION.

McDONOUGH, Ga., June 13.—The June meeting of the Flint River Association's Workers' Council is to be held at the local Baptist church Tuesday. The session opens at 10 a. m. and the Rev. Jack Bridges, moderator, will preside.

The program centers on evangelism and enlistment. Dr. O. P. Gilbert, editor of the Christian Index, will deliver the inspirational address at 11 a. m. Lunch will be served by members of the McDonough church.

Henry County Has Sent 920 Into Service

Special to THE CONSTITUTION.

McDONOUGH, Ga., June 13.—The June quota, announced yesterday by the selective service service board, consists of 12 men, Woodrow John Hicks, Eddie Webster Nail, Harold Ross Turpin, Eugene Berry, Randall Franklin Rivers, Harold Edward Hemphill, Charles Franklin Carmichael, Otis Hudson Crumbley, Clifford Leo Rape, Willard Ray Chamlee, Milton Zack Jones and William Henry Andrews.

It is understood that 667 white men have entered the armed forces from Henry county and 253 Negroes, a total of 920. The number of Negroes to be inducted this month exceeds that of whites. Approximately three-fourths of the men already in service from the county are white men.

Allied 'Chutists Taken In France, Says Radio

LONDON, June 13.—(AP)—The Paris radio was quoted by London newspapers today as saying that British and French parachutists had been captured near the Nazi coastal defenses in southern France, the fortifications the Germans call "the Mediterranean wall."

"Two of the parachutists were carrying radio sets," the broadcast was quoted.

The Paris station and other Nazi-controlled radios broadcast a declaration that anyone who harbored parachutists would be shot, while one who gave information about parachutists would be rewarded with the release from captivity of any French prisoner of war chosen by the informer.

Soviet Arms Plants Set Output Records

MOSCOW, June 13.—(AP)—Russian armament plants established new production records in May, the peoples' commissariat for the armament industry, announced today.

Particular gains were reported in ordnance and aircraft manufacture. Numerous factories set individual records, the report said.

Chief factors behind the production spurt were said to be simplification of artillery designs and technological processes and in improvement in production technique in all types of arms.

Rommel 'Reorganizing French Coast Defenses'

LONDON, June 13.—(AP)—Field Marshal Erwin Rommel has established headquarters at Perpignan, France, and is reorganizing French coastal defenses, the Algiers radio said in a broadcast today.

The broadcast, which was recorded by the Associated Press, said the former commander of Hitler's defeated Africa Corps, had recently inspected the defenses of Corsica, Sardinia and Sicily.

Perpignan is on the Gulf of Lion, just north of the Spanish border.

Servicemen Want Home Gossip In Their Letters, OWI Finds

Gossip about the doings of old friends and clippings from the home-town paper will please boys in the service more than almost anything else in letters from home, Georgians were advised yesterday by the Office of War Information.

The OWI offered its pointers after a survey among servicemen at home and overseas in co-operation with the Army Service Forces special service division.

What the soldiers, sailors and Marines don't want to hear about in letters is trouble, complaints, worry or doleful predictions.

Suggestions on what to write about included:

1. How the family is doing everything possible to help in the war.

2. How anxious the family is for the boy's return.

3. How well and busy the family is. Give details.

4. How the family is getting along financially.

5. What's doing in the community: News about girls (single) he knows, doings of friends, who's marrying whom, exploits of the home team and other sports events, social doings, effects of the war on the home town, memories of past events and places the boy used to visit.

MRS. MOORE TO SPEAK.

Mrs. Arthur J. Moore, wife of Bishop Moore, will address the Wesleyan Service Guild of Epworth Methodist church at 6 p. m. Wednesday at the church, it was announced yesterday by Corinne W. Curtis, publicity chairman.

GUARD UNIT ENLARGED.

SPARTA, Ga., June 13.—The local Home Guard unit is being enlarged by new members each week and Commander M. G. Pound hopes to have the organization back up to full military strength in a short while.

49 New Boats Arrive at Gibraltar

LA LINEA, Spain, June 13.—(AP) Four Allied tugboats and 45 fast disembarkment boats arrived at Gibraltar from the Atlantic today and it was reported in this neighboring Spanish town that they would leave for North Africa in a few hours.

(The German radio, in a broadcast recorded by the Associated Press, said there now "are only 26 commercial ships moored in Gibraltar harbor but great activity has been observed in the fortress itself."

(Another German report said there was a concentration of a considerable number of small landing craft in the harbor of Bizerte, Tunisia, and declared that the German air force "sank or severely damaged at least 20 of them.")

CHURCH SCHOOL.

OKLETHORPE, Ga., June 13.—Beginning Monday, June 14, at 8:30 a. m. the Methodist Vacation Church school will be held at the Oglethorpe Methodist church. Mrs. Gordon Pruitt is in charge of beginners; Mrs. Harvey Ellis, the primaries; Miss Osce Gardner, the juniors, and T. Jackson Lowe, the intermediates.

PEACH CROP OFF.

ALBANY, Ga., June 13.—According to leading peach growers in this section, the crop this season is off from one-fourth to one-third, due to the late cold wave. Where around 50 cars were loaded in some places in Daugherty county last year, it is expected that only 10 will be loaded this season.

PERSONAL LOANS

ONLY $25 PER MONTH

REPAYS $300 LOAN

Other Personal Loans in the Same Proportion

THE PEOPLES' BANK

58 MARIETTA ST. WA. 9786

THE CONSTITUTION

CLARK HOWELL
President and Publisher
RALPH McGILL
Editor

H. H. TROTTI
V.-Pres. and Bus. Manager
RALPH T. JONES
Associate Editor

Entered at the Post Office at Atlanta as second-class mail matter.

Telephone WAlnut 6565

SUBSCRIPTION RATES

By Carrier

	1 Wk.	1 Mo.	3 Mo.	6 Mo.	1 Yr.
Daily and Sunday	25c	$1.10	$3.25	$6.50	$12.00
Daily Only	20c	90c	2.50	5.00	9.50

Single Copies—Daily 5c, Sunday 10c

BY MAIL ONLY

	1 Wk.	1 Mo.	3 Mo.	6 Mo.	1 Yr.
Sunday Only	10c	45c	$1.25	$2.50	$5.00

Mail Rates on Application.

KELLY-SMITH COMPANY, national representative, New York, Chicago, Detroit, Boston, Philadelphia, Atlanta.

THE CONSTITUTION is on sale in New York city by 4 p. m. the day after issue. It can be had: Hotaling's News Stand, Broadway and Forty-third street (Times Building corner). Request a copy of The Constitution to be delivered to your room each day when you register at a New York hotel.

The Constitution is not responsible for advance payments to out-of-town local carriers, dealers or agents. Receipts given for subscription payments not in accordance with published rates are not authorized; also not responsible for subscription payments until received at office of publication.

Member of the Associated Press.
The Associated Press is exclusively entitled to use for publication all news dispatches credited to it or not otherwise credited to this paper and also the local news published herein.

ATLANTA, GA., JUNE 14, 1943.

Of Course Not

Clyde R. Hoey, former governor of North Carolina and a candidate for the United States senate from that state in next year's election, made it emphatically plain that he is not an isolationist when he spoke this week before the Atlanta Kiwanis Club.

"Isolationism won't work. It was a tragedy it was tried before. It would be a crime to repeat it," he is quoted as saying.

All of which means that, if his state sends him to the senate, there will be one more member of that body in full agreement with the sentiment of the vast majority of Americans.

One of the prime puzzles of modern days is that there can be any living American, able to read, who can hold the slightest taint of isolationism today. That there are members of the congress—few, it is true, but there are some—who still advocate a return, as soon as the war is won, to the ostrich-like policy of complete withdrawal from world affairs for this country, is shocking.

Such a policy argues, per se, total ignorance in regard to world affairs of the last few years. It is the policy of fatuous, blind ignorance, the policy that would, if adopted, guarantee greater disaster and tragedy for this country, in the future, than the two world wars have brought combined.

The world of the future will be a world of greatest promise and of greatest security for all men, including us, if it is a world of closest possible co-operation between the free nations.

If it is a world of selfish national isolationism, of tariff walls and assumed national superiorities, it will be a greased chute to human oblivion.

How any man with sufficient intelligence to induce a majority of voters in his home district or state to send him to congress as their representative can, today, be an isolationist, passes the understanding of all save the less intelligent inmates of institutions for the mentally sick.

—YOUR BLOOD WILL SAVE A LIFE!—

It takes all kinds of Frenchmen to make a race, including Alphonse and Gaston. And on the other hand, Giraud and De Gaulle.

—YOUR BLOOD WILL SAVE A LIFE!—

Compulsory Education

Striking commentary upon the trend of British thought for the post-war development of the British people is seen in a bill, shortly to be introduced in parliament, providing for compulsory education up to the age of 18. The bill does not provide for full-time education until that age, but it does make compulsory definite school attendance for so many hours per day for all British youth up to that age.

Georgia provides compulsory education between the ages of 8 and 14. Thus the new British plan would add four years of schooling above that provided for the average Georgia child.

The basic purpose of the British proposal, its advocates explain, is to achieve greater equality of opportunity for all. It is argued that, under former conditions, the children of the poor had to be content, in almost all cases, with rudimentary schooling that ceased when they were 13 or 14 years of age. Though, theoretically, other educational opportunities were available for all, in practice it was only the sons and daughters of the better off, financially, who secured more advanced educations.

If the additional training includes technical training, equipment of practical value for work in later life, such a law, if enacted, should prove a tremendous impetus to greater and more practical democracy. For it means, inherently, more nearly equal opportunities for all, regardless of financial condition, class or condition of life.

Such a program could, with advantage, be provided in Georgia, bringing at least the assurance of some high school education to all her children.

—YOUR BLOOD WILL SAVE A LIFE!—

For the '44 campaign, an ex-congressman urges the formation of a party of common sense. Cooler heads, however, feel that crises are no time for the untried innovation.

—YOUR BLOOD WILL SAVE A LIFE!—

Passing the Peak

That the peak of wartime expansion of the civilian office personnel of the War Department has passed was revealed this week by Undersecretary of War Patterson, appearing before the house Civil Service committee.

There are now 1,305,000 civilian employes of the department, Patterson said. He added, however, that some 100,000 of these are to be released within the next six months.

Not only the War Department but a large majority of governmental activities in Washington found it necessary to greatly increase their personnel to meet war demands. Everyone is familiar with the terrific burden placed upon housing in and around Washington because of the influx of workers there in the early days of the war.

It is gratifying to now learn that instead of further increases a reduction in the number of such workers may be expected. For the experience of the War Department is in all probability duplicated in other agencies.

Such a reduction in employes will save the taxpayers' money. It will make less unwieldy the government administrative structure and it will in some degree provide precedent for the return of war workers both in and out of uniform to normal ways of life.

Nor should it involve any hardship to those who leave War Department employment. For industry and business of every type is seeking competent workers and will be so seeking for years to come.

—YOUR BLOOD WILL SAVE A LIFE!—

The Quicker the Better

Announcement that, under a new program, claims by United States soldiers who suffer disability in line of duty, will be more promptly settled is news that should be gratifying not only to those directly concerned, but to all of us.

There is nothing more important for the man whose lot it is to be disabled by wounds or other service-caused conditions than that his government, which means his nation, should promptly and generously assume the responsibility of providing for him, insofar as is possible.

Delays caused by bureaucratic red tape are always irritating. Sometimes they are tragic. There is no duty involving upon any government agency which demands elimination of every possible minute of delay more urgently than this of settling the claims of the wounded who, surely, have first call upon us.

There were, after the last war, too many who complained of delays and injustices in administration of veterans' service, payment of bonus, etc. It is inevitable there shall be individual cases which have cause for complaint. Where there are so many, there cannot fail to be examples either of carelessness or incompetence on the part of some individual in government service, or of sheer accident. It is the duty of the Veterans' Administration officers, however, to prepare now, in advance, for the best, quickest and most certain system of adjudicating all such claims.

—YOUR BLOOD WILL SAVE A LIFE!—

The Stooge Speaks Again

The voice of Franco is the voice of Berlin. It would be the sheerest kind of stupidity to think otherwise. Thus who does the Hun think he is kidding when he tries this roundabout method of getting over an idea? The smokescreen tactics of the Germans have been going on for so long now they have no new tricks left. There is nothing in their book but the same old stuff.

Apparently Goebbels and the Germans believe they can continue to get away with the same old line. Else why would they try such a flimsy thing as putting into the mouth of Spain that plan dealing with "humane bombings?"

Spain, defender of the common man! What a laugh! The Fascist Spain that tore apart a democracy and created a civil war in which the common man was arrayed against those who would enslave him. Thanks to the help of Hitler and Mussolini, the Fascists won their temporary triumph.

Now that the free men of the world are united in their efforts and determination to grind into the dust those who would enslave the world, Spain comes forth with a plan of "humane bombings." For no other reason than that Germany would like nothing better than cessation of the bombings she is receiving at the hands of the free men of the world.

—YOUR BLOOD WILL SAVE A LIFE!—

Georgia Editors Say:

THE ROOSTER GETS THE CREDIT

(From The Brunswick News.)

You may have read that the Department of Agriculture, with intent to bring about a 10 per cent increase in egg production from the American hen, proposes a birth control and eugenics program for the chicken pen that will create a "master race" of roosters. At first thought this would seem odd, for noboody will recall having seen a rooster, even to the veriest scrub, that did not consider himself to be the radiant ornament of creation and the super-male of his kind. But reflection teaches that mere masculine vanity, both in the poultry yard and outside, is an indifferent criterion of merit. And this seems to be what the Department Agriculture is driving at, doesn't it?

Another thing about the grand poultry plan is not so readily to be fathomed. We assume that the patient, long-suffering hen is essential to the noble experiment—but the department isn't giving the hen a great deal of credit, now is it? So life goes in the poultry yard.

WASHINGTON PARADE

By GLADSTONE WILLIAMS.

WAR VIEW OPTIMISTIC WASHINGTON, June 13.—Any recapitulation of the scope of Allied achievements in recent months, beginning with the surrender at Stalingrad, lends definite encouragement to the hope now being openly expressed in some quarters that a German collapse may be forthcoming in the near future.

It is not so much the size of our individual victories over the Axis, but the total of our accomplishments as a whole that gives an impressive and highly optimistic picture of events to come.

Allied progress on the long and tedious road to victory has been so substantial during the past six to eight months that anything may readily happen. The war may possibly drag on for several years longer, but at the same time it may conceivably end overnight.

One thing is now certain. We have passed the stage where any known set of factors can be reasonably calculated to result in an Axis victory. That was not true in the days immediately following Pearl Harbor. Then we were losing battles on every front. The outlook was exceedingly gloomy. Had the Russians gone down in the campaign of 1942 and had Britain subsequently been knocked out of the war, our position as the last remaining major opponent of the Axis would have been extremely precarious.

Fortunately for us none of these things happened. Instead the tide has steadily turned in the other direction, so that today the Allies are able to recount notable victories on the ground, in the air and over the seas. The initiative has passed from the Axis to us. A year ago we were wondering where the Germans and the Japs would strike next. Today Berlin and Tokyo are wondering where we will strike.

THEIR TURN TO JITTER It is as Secretary of the Navy Knox said in his address to the graduating class at the Naval Academy the other day: Berlin and Tokyo are now suffering the jitters that we experienced after Pearl Harbor. The shoe is definitely on the other foot.

To better understand the cause of all of this and to better appreciate the scope of our achievements, it is necessary to draw a comparison between the German military machine as it existed at the time of the Polish invasion in 1939 and as it exists today.

In 1939, at the time of the outbreak of the war, the Germans had developed what was regarded as the most efficient military machine the world had ever seen. Their blitzkrieg victories over Poland and France, which included the forced evacuation of the British at Dunkirk, were accomplished through the introduction of a new technique in warfare—the application of air power, panzers, and infantry in a triangular vehicle of destruction.

SEEMED UNBEATABLE Sweeping low over enemy positions, Hitler's dive bombers would blast a hole in the lines for his tanks to come charging through. After the tanks would come mechanized divisions of infantry. It seemed to offer an unbeatable team, especially since the opposing nations had relied on the old orthodox methods of defense.

But like every new offensive weapon in the history of wars a proper defense in time was found to meet the dive bomber-tank-infantry attack. For this we and the Russians have the British to thank for holding the Germans off until the proper defensive weapons could be developed.

It is interesting to consider what has now happened to the former deadly German combination. The dive bomber has been definitely licked. Accepting the word of our ordnance experts, we have now devised guns which have utterly destroyed the usefulness of this type of plane. In Tunisia the Germans, after a few sorties against our troops, abandoned the use of dive bombers altogether. The new guns we have devised are so effective that the low-flying enemy bombers dare not come within range any more. They were kept at such a height their effectiveness was practically destroyed.

TANKS OBSOLETE? Our ordnance experts say the same thing is now true of the panzers. Guns have been developed which, it is claimed, will make the tank an obsolete weapon of war. Predictions are being made by some of our top-ranking military men that before the war is over the tank will be abandoned as a death trap by both sides.

Thus we have licked two of the main prongs in the vaunted German triangular technique. That tends to deprive Hitler of all the advantages of military innovations he introduced at the beginning of the war. It puts the war back on the old basis of infantry and artillery, with the Allies able to more than match him with anything he has to offer in these categories.

But our victory over the Axis in the air is by no means confined to the solution to the dive bomber problem. We have apparently gained conclusive air supremacy during the past year. The German Luftwaffe seems on its way out.

When the fast fading Luftwaffe is gone the Allies will be left free to bomb German industrial centers into ashes. Already an appalling amount of damage has been done.

NOTHING BUT INFANTRY That will leave Hitler with nothing left but his infantry. The Russians have made an enormous dent in this, with an estimated 5,000,000 Axis troops killed or captured by the Red army.

The Germans, despite these great losses, still have a vast army to be subdued. It may be capable of fighting on stubbornly and indefinitely. But with the two main prongs of his initial weapon blunted it is not to be written off as a mere whimsical thought that the whole German military is capable of collapsing overnight. The pressure of a European invasion might possibly be all that is necessary to bring this about. We learned in Tunisia that such a thing can happen.

Finally, there is the great victory which we now appear to be gaining over the U-boats. If the record of the past two months is a guide the subs will be licked before summer is gone.

All of these factors have the ingredients of a German collapse. It could come without occasioning any great surprise.

SILHOUETTES

By RALPH T. JONES.

Passive Resisters.

There is a proposal in formation in Atlanta which has recalled to memory a similar plan tried in England, about 45 years ago, and defeated there because of the determination of the great majority of the people that there should be no commingling of religion and the state in the tax-supported schools.

In Atlanta the proposal is that courses in Bible study shall be given in the public schools. With regular teachers, paid regular salaries and with the churches furnishing $10,000 annually for the payment of these salaries. The courses are to be optional with all students, but credits will be given those who take them.

The proposal seems to me wrong for various reasons. Basically it is wrong, for religion should not be linked with the state, as it is when the tax-supported schools are used for such a purpose. The $10,000 to be furnished by the churches seems but a camouflage. The classes will be in regular school hours and school property will be used.

Furthermore, it sets a bad precedent, for if the Protestant churches can do this there would be no logical grounds for refusing the same plan for any religious group. There might, some day, be a few Mohammedans in Atlanta with sufficient money to finance a similar course of study of the Koran. Silly, you say? Well, merely an extreme example of the logic, or illogic, of the pain. Again, whoever the teachers of these Bible courses are, they will be affiliated to some denomination or other and, inevitably, members of one church won't be very happy about their children being taught a religious subject by a teacher of some other denomination.

Even in the same congregation, fundamentalists won't appreciate the teachings of a rationalist, and vice versa.

But, to get back to my boyhood parallel.

Best People Went to Jail.

The British parliament, with the best intentions in the world, had enacted a law for religious instruction in the schools to be given, so many hours a week, by the minister of whichever church in the territory of the particular school had the largest membership.

Now, in England, although the total membership of the Nonconformist churches outnumbers that of the Church of England, in the smaller towns, villages and rural areas the Church of England is dominant. The Nonconformists foresaw that in such places the result of the religious teaching would be that their children would be proselytized into the Church of England.

And they determined to fight the new law, but to do it in quiet, lawful way.

They started a movement known as "Passive Resistance," intended to make enforcement of the law so difficult and to load so much work on the tax collection authorities the law would have to be repealed.

When tax bills came around, each Passive Resister carefully deducted that portion allocated to the schools. Sent payment for the balance, with polite refusal to pay the school tax.

Now when taxes are unpaid the collector has to seize property to be sold at public outcry to meet the unpaid debt.

All Passive Resisters who could afford to be away from their business or professional affairs, put their property in the name of the wife and so, when the tax collectors came to seize property, there was none available. Next step was to make a case against the non-taxpayers. And, if necessary, sentence them to jail for willful avoidance of taxes. The result was the jails were crowded with the best citizens in the land.

Property For Taxes.

Others, those whose business affairs prohibited a vacation in jail, permitted seizure of some easily transported property—in my home it was a chest of silverware. Then, when the property was put up for auction, the original owner simply bid it in for enough to meet the taxes and the costs. And he had put the tax collectors to a lot of trouble. Which was the idea.

Passive Resistance won and parliament quickly repealed the objectional enactment. I was just a boy in my teens when Passive Resistance fought its big fight, but I remember it well.

And, as I said, this move for subsidized Bible study in Atlanta's tax-supported public schools has various resemblances to the law which provoked that fight for religious freedom in England, more than 40 years ago.

FAIR ENOUGH

By WESTBROOK PEGLER.

Zoot Suit Danger CHICAGO, June 13.—The co-called zoot-suit riots in Los Angeles may seem to be a strictly local trouble arising from the local peculiarities of that peculiar community, but the problem is broader and more dangerous than that. The same friction between gangs of young civilians and lone men in American uniform was noticed in Tucson, Ariz., during the winter, and an outbreak which might have been equally bad or worse was averted as soldiers and university students made more or less informal plans to go to town on Saturday night and beat up anyone found wearing a zoot suit. Being forewarned, the police, a local judge and the editors of the papers started a counter-propaganda to minimize as isolated and strictly personal troubles a number of street fights which previously had aroused public alarm and moved one judge to declare that anyone brought before him wearing a zoot suit would be found guilty. Thus a riot was averted.

In Los Angeles, as in Tucson, the trouble is a mystery, and in both places there has been idle, troubled speculation as to whether the fights could be provoked by some enemy power, although there seems to be no evidence of that. Because the strife has been more dangerous in Los Angeles it has been given more serious thought there. One liberal newspaper reporter, who knows the Mexican people from many years of contact not only in southern California, but in old Mexico as well, believes the young Mexican-American marauders are victims of frustration. Contrary to intimations in recent dispatches from Los Angeles, the majority of them are not Mexican nationals, but native Americans of Mexican blood. This journalist says they feel that they are socially excluded for racial reasons, but admits that the gangs are made up of thoroughly vicious young hoodlums, including some girls. It is undeniable that they have been guilty of a number of killings and rapes.

Don't Blame Soldiers There is nothing to be gained by pretending that the American soldiers and sailors started this trouble. American soldiers and sailors are almost always well-behaved, and the present personnel is distinctly superior in this and some other respects to any other wartime force in the history of the nation. Therefore, when they are moved to mob action against any element of the community, as they were in Los Angeles, it is plain that they are acting under great provocation. That was the fact in Los Angeles. So many men in uniform had been beaten up or "pushed around" that their individual resentment broke out in mob action.

Nobody seems to understand why the zoot-suiters, not all of whom, incidentally, wear the outlandish uniform of the group, are so bitter against men in the nation's uniform. It may be bravado, but that is only speculation. But there is nothing mysterious about the delayed, violent reaction of the service men. They just got tired of taking it and, as fighting men, will fight back. It is all very well to say they should have let the law take its course but the law was not doing its job, and when an individual is attacked on the street he does not wait for a cop to happen along. He takes law enforcement into his own hands to the best of his ability.

Must Be Safety It is a mistake to sympathize with these gangsters on the theory that they are misunderstood or the victims of social yearnings. The soldiers and sailors deserve the public sympathy and the protection of the law, and the problem will not be solved by placing out of bounds permanently the attractive city areas, which, in much of Los Angeles are pretty sordid at best, lest they undertake to defend themselves and their wives and girls against unprovoked attacks by repulsive gangs of cowards who always outnumber their victims.

It is the gangsters who must be restrained, and American cities must be policed so that others may go about in safety on the streets.

Indirectly but unmistakably this cult got its inspiration from the degenerate exhibition of youthful mass hysteria which began on Broadway with hundreds of them writhing, twitching and howling gibberish to the horrible squeals and squawks of the jive bands. That all this was sheer, intentional affectation there is no doubt, for they behave so only in numbers, when they have an audience to show off to. The newspapers had a part in the promotion of the cult by treating it as a new expression of the spirit of American youth.

Although the zoot-suit gangs are predominantly native Americans of Mexican blood, not Mexican subjects, that does not mean that there is hard feeling, although obviously there is a danger of indiscriminate distrust and hostility on both sides. A little dose of good quick police work by efficient detectives and cops should be the answer.

ONE WORD MORE

By RALPH McGILL.

PLEASANT CITY HAVANA, CUBA—This is a pleasant city. As I sit writing this in the Associated Press office on Industria street, the cries of the street vendors and the noises of the city come up through the big windows.

Now and then one of the songs of the vendors sounds so musical and lyrical you get up to go look. Usually he is selling brooms and brushes, or perhaps baskets. He carries them on a long pole which is balanced across one shoulder.

He makes up his own music and words. They go something like this:

"Here are brooms made by clever hands and strong. They will sweep clean your house and make happy your days. They are light in the hand and a joy to use."

A melon vendor, selling the small red melons, has a song something like this:

"Here are melons. My melons have all the goodness of the sun of Cuba in them. They have all the sweetness of the soft Cuban air. They are sweet and juicy and good and will taste so good you will remember them all day and dream of them at night. Oh, here I am with melons, the sweet melons."

Flowers are plentiful and cheap. The bodegas have food and fruit and drinks. They will take a coconut and open it, pouring the milk from it, for a dime. Fresh pineapples and oranges are crushed and squeezed for a small sum. Nature is good to Cuba.

The sun is not too warm in summer except at noon. If one hunts shade there usually is a breeze. The nights almost always are cool.

CUBAN MUSIC Cuban orchestras are an attraction. I mean the good ones. Mr. and Mrs. Fred Strozier, of the Associated Press, entertained with dinner at one of the clubs the first night we southern delegates arrived.

There were two orchestras which alternated. The orchestra members had more fun than the guests. They have a number of songs which are written especially for Cubans and which have a meaning only for Cubans.

Many of them are directed at political figures and some of them are not too subtle. One of them was called "Spread It Around." Cubans chuckled, knowing it meant for the boys in government not to take it all for themselves but to spread it around.

One of the songs, a Cuban lament, ran on in slow time and the musicians then increased the tempo and began to improvise. They may improvise about someone in the audience. Their words are sung to the music. On this particular night the leader of the second orchestra was on the platform waiting for his band to take its turn. He was bald and the singers improvised like this—all of it sung to the music:

"Oh, see the leader, what does he need?
"He needs a wig, see how bald is his head.
"He needs dark glasses, he looks too much at the pretty girls.
"His wife will find it out and beat him.
"He will jump like a frog and his wig will fly off like a bird."

All this was sung in fast time to the music of a very pretty ballad.

Strozier is doing a splendid job for the Associated Press. Your news from Havana will continue to be exact and complete. He is learning Spanish and doing well at it, but he had an experience the day we registered which broke his heart. A very charming young lady was registering and Strozier started in to say something. He got out three words in Spanish and the young lady said to him:

"I do not speak English."

Strozier joined in the howl of laughter which the Miami and Atlanta representatives sent up and hastened to tell the story before we could embellish it.

The Associated Press, incidentally, recently was given a citation by the "Sociedad Colombista," which society organized the Pan-American Press Congress, for the fine job done in sending out fair and unbiased news.

NO TOURISTS No tourists may come to Cuba, and that is a severe blow to the island republic. Tourists have long been one of its chief industries. But it is not complaining. Cuba is in the war and it believes in the things for which we are waging the war. As I have written before, I hope we, the United Nations, mean at least part of all we have said about democracy.

The Pan-American Airways, which used to have flights to Cuba almost every hour, now has two each day. There is a long waiting list.

While one may not say what units they are, there are a number of our soldiers and sailors here. They may be seen on the streets as may our M. P.'s and Shore Patrols. I would not be surprised if the cause of international relations is not helped out by a few marriages. One may see them holding hands in the clubs and even along the street.

Cuba continues her interest in baseball. It is such a consuming interest that the newspapers here publish all the major league box scores. The Associated Press has a special baseball wire. There are a dozen leagues in Cuba and baseball has come to be the Cuban national sport.

One may see more sandlot baseball being played here than in our own country.

A Law to Punish Disloyalty Should Not Offend Anybody But the Disloyal

By ROBERT QUILLEN.

"No rogue e'er felt the halter draw
With good opinion of the law."

The quotation may not be exact, but the idea is clear. The people who resent a law are the outlaws who are pinched by it.

Of course there are exceptions to this rule, for the law itself may be bad. If a law interferes with the blameless and innocent activities of decent people, it is respected by nobody. And a just man resents an unjust law, even though it does not affect him personally.

There are many people, with high moral standards and a sense of civic responsibility, who would observe all moral laws if there were no such laws on the statute books. The laws are not made for these, but for people who will not behave decently unless threatened by a whip. And if a law is reasonable and just, and experience has shown it to be necessary, the only people who have cause to resent it are those for whose restraint it was made.

A few weeks ago, one of our lawmakers of the appointed kind decreed that enforcement of a certain law should be left to the public's honor. He was much praised, but the law was ignored. Violation was almost universal. So the lawmaker gave up the honor system and called on the cops.

The decision to collect income tax at the source was a confession—put into words by some officials—that the tax could not be collected in some regions in the usual way. The voluntary system was effective only while supported by reasonable fear of prosecution, and the government cannot prosecute thousands to collect a few dollars from each.

Now officials are striving vainly to enforce price ceilings, to stop profiteering and to close black markets. They depend largely on persuasion and public co-operation, and too many people have one definition of honor for private transactions and another for dealings with the government.

We are trying to manage a total war in the "democratic way," and it can't be done. Being patient with those who will not help is unfair to those who do their utmost. There must be discipline for civilians as for soldiers.

Whatever is required for us to win the war should be required by strict laws and the laws strictly enforced.

Such laws would take away our freedom to do as we please regardless of our country's welfare; they would force us to be good patriots. But who could complain except those who will not voluntarily do their part for the good of all?

OFF THE RECORD—By Ed Reed

"Two pounds for the price of one today—It's our daily double!"

Holmes Johnson, Tifton, Missing in Pacific

Special to THE CONSTITUTION.

TIFTON, Ga., June 13.—Relatives of Holmes Johnson, well-known Tifton boy, have been notified that he is missing on patrol duty somewhere off the Pacific coast. Holmes was a member of the crew of a patrol plane, and the only hope of his being saved is that his crew was picked up by a ship en route to an unknown destination and could not radio back the news.

GRAIN HARVESTED.

LAWRENCEVILLE, Ga., June 13.—The Gwinnett county grain growers are harvesting their crops, which, according to County Agent Roberson are on par with the past 10 years, with a slight drop in oats. The harvesting he said was being done by machinery as wheat cutters are almost unobtainable. Continued rains hamper the work to some extent.

Constitution Want Ads are go-getters for speedy merchandising results.

Uncle Sam Wants Us to Can!

Visit Your Gas Company's VICTORY Canning CENTER

Mondays Through Fridays 10:30 to 4:00 O'Clock

WITH commercially processed foods crossing the seven seas to feed our Soldiers and Allies—Uncle Sam urges canning at home this summer to provide your family with fruits and vegetables throughout the year. That's why your Gas Company is conducting its Victory Canning Center on the Main Floor—to help you with your canning problems.

Drop in anytime, Mondays through Fridays. See the approved methods of home canning—pressure cooker, boiling water bath, open kettle and oven canning. Demonstrations are continuous from 10:30 to 4:00 o'clock.

Bring in your canning questions. Our Home Service Consultants are ready to help you make the most of your Victory Garden and local market surpluses—by home canning.

Ask for Our Victory Canning Book

Be sure to come in for your free copy of our Victory Canning Book, compiled by our Home Service Department especially for Atlanta's home canners. It may be obtained at our victory Canning Center.

ATLANTA GAS LIGHT Co.

Tune in "FASHIONS IN RATIONS" with Billie Burke and national food authorities with latest food information over WGST every Saturday morning at 10:30.

Dudley Glass

Newspaperman from Chicago, in town for a few days, says his noted machinegun metropolis has settled down until it's as quiet as Slipup Junction after prayer meeting has adjourned.

"Take this case of a sailor," he reported. "It was a Sunday afternoon. He hit town lonesome and hungry. He couldn't get anything to eat because all the money he had in the world was two $500 bills, believe it or not. And no restaurant could change one. He asked before he ordered.

"But he ran across a police station and inquired therein. The desk sergeant was sympathetic, but the best he could do was offer a three-buck loan until next day when the banks opened. Business had been so dull no culprit had put up a cash deposit since Saturday noon. And the sailor wanted $25, against which he would leave a $500 bill as collateral.

"They worked it out," explained my visitor, "with the help of a cop."

"'Sarge,' the cop suggested. 'I could go around the corner and pinch One-Eye Jackson. He always totes a wad and could put up 25 bucks bail.'

"'But what has this Jackson done to be pinched?' inquired the sailor.

"'Nothin' special that I know of,' explained the cop. 'But he's always doin' somethin' he shouldn't and we haven't pinched him for three weeks.'

"So they brought Jackson in and he put up the 25 bucks—which was lent to the sailor—and everybody was made happy. Jackson said he didn't mind at all. He had two brothers and a couple of sons in the service and was happy to oblige."

Mistaken Identity.

Changes in our news staff, occasioned by various circumstances not unrelated with the war effort, are so frequent that one has hardly time to get acquainted with a new man before he has been called to public relations service somewhere between Boston and San Diego.

But I strive to be sociable and welcome newcomers and make them feel they're one of our happy family, established by Henry W. Grady.

Arriving earlier than most of the staff the other day—by picking up a free ride—I observed another addition to the force. An engaging young man who bore, it seemed, the earmarks of a journalist from Valdosta or Chatsworth, embarked on a newspaper career in the big city.

With the geniality which betrays my southern ancestry I shook him by the hand, told him my name (which made all too little an impression) and expressed the hope he'd find himself at home.

"What time does the main squeeze get on the job?" he inquired. "I come here to fix the baseball score ticker, which doesn't seem to tick. Do you know what's the matter with it?"

To my sincere regret I didn't. All I know is that it ticks and clicks and deposits long, narrow tape which wraps itself around my legs, being just over my right shoulder.

Blood Hunt.

The Boy Scouts are out for blood, as thousands probably have remarked.

Which is to say their campaign to find donors of blood for plasma is under way this week.

They'll call at your house sooner or later. Armed with Boy Scout knives, perhaps. But there will be no bloodshed then, unless you start it. All the Scouts want is a pledge that you'll contribute a little of your red and white corpuscles if accepted by the doctors.

But you can read all about it in the news columns.

Government, through ODT, urges that non-essential travel—except for vacations—be cut to the minimum, because trains are already jammed with the military and other official persons or personages going hither and thither. And as for vacations it is suggested that home is a fine place to spend one.

Reluctant as I am to agree with any governmental bureau on any subject, I must admit the ODT has an idea there.

Time was—long, long ago, when I'd board a day coach with a numerous family, a huge basket of eatables and a suitcase full of diapers and travel to some beach or mountain resort and list it in the budget under the head of pleasure. But no more.

Came the automobile. Then a vacation was an adventure and part of its pleasure.

But now, no gas, thin tires. Trains hang out the standing-room only sign.

It's a grand summer for staying at home, if you have a backyard and an ice box. If you have no backyard, there are the parks. Few of us have seen a park since we bought our first car. Better still, if you don't mind red bugs and the chance of poison ivy are the woods. Many pleasant spots can be reached with a half-gallon of gas, or even by trolley or bus. And you don't have to pay a hotel bill or rent a cottage.

Crime-Free Chicago: A Sailor's Dilemma And the Way Out.

Good Morning

By LOUIE D. NEWTON

"LIVING ECHOES."

The postman brought a review copy of "Living Echoes" last Thursday morning, right at the time when I had a number of "musts" spread out on my study table. I had figured I could finish these important tasks, care for the usual demands of the telephone, answer the mail, and be in my overalls by 12 o'clock for some further work in the patch. Ordinarily, I wouldn't have looked at a review book that morning, but I merely opened the copy of "Living Echoes" to the table of contents, and that was where I left the beam of my morning schedule.

I read the titles of 12 sermons, and the names of the preachers. Before I knew it, I was reading the first sermon, "The Inevitable Choice," by Dr. James McDowell Richards. From the opening paragraph, with the Edison question, right on through to the Markham poem, I was held captive by the Richards sermon.

And before I knew it I was into the second sermon, "Behind the Scenes of Suffering," by Dr. Richard Thomas Gillespie III. His presentation of the Christian philosophy of suffering, using Job as the type of conquering believer in God, is refreshing and stimulating beyond words.

I was answering the telephone, saying something in reply, as I went on into the sermon by my neighbor, Dr. William Marion Elliott Jr., on "Making Your Faith Your Own," just about the top sermon of the book, if you ask me.

And it was like that, sermon after sermon, until I was in the last paragraph of the 12th sermon, "The Power to Cleanse From All Unrighteousness," by Dr. Francis Lloyd Ferguson Wood, compiler of the volume of 12 sermons by Georgia Presbyterian pastors, all of them under 40 years of age, except one. Dr. Wood begins that last paragraph with these words: "America, wake up and live! God cannot endure unrighteousness in high places, nor can He condone national evils and sins . . ."

Other sermons in this altogether timely and rewarding volume are: "God at Athens—and Everywhere," by Dr. William Vardman Gardner; "Christian Viewpoints," by Dr. Cecil Asbury Thompson; "Debtors to All," by Dr. Vernon Seba Broyles Jr.; "They That Worship Him," by Dr. John Butt Dickson; "The Right Man for Rough Places," by Dr. Alton Henley Glasure; "Show Me Your Hands," by Dr. Sidney Austin Gates; "Our Suffering Saviour," by Dr. William Franklin Taylor Jr., and "God's Last and Tenderest Invitation," by Dr. John Calvin Reed.

The volume of sermons is published by the John Knox Press, and the price is $1. I hope the book will have wide circulation. I couldn't imagine where one might invest a dollar more profitably. It is heartening to know that these sermons are by men under 40 years of age, except one. They are scriptural, fervent, scholarly, practical, stirring, edifying. They reveal an understanding of the times, and yet they are timeless—the test of all real preaching.

SOLDIER MISSING.

LAWRENCEVILLE, Ga., June 13.—Mrs. Elizabeth Vose Austin, of Lawrenceville, has been informed by the War Department that her son, Second Lieutenant Paul F. Austin, was missing in the European area. He was a graduate of the Lawrenceville High school and later attended The Citadel, at Charleston, S. C. His brother, Manning C. Austin Jr., is also in the armed forces.

my . . . my . . . my . . .

KENNETH AND BILL ARE RED AS BEETS *Again!*

Almost every time you look up, here come Kenneth Rogers, top-notch cameraman who heads The Constitution photographic department, and Bill Key*, city editor of the paper—all burned up by the sun and whipped down by exertion.

Around the paper, we all know what has happened. They've been out again foraging for exciting news and pictures—off to some unexplored Georgia shipyard, military post, naval base or coastal convoy, gathering first-hand information for The Constitution readers and handling it with the delicacy of treatment which wartime secrecy demands.

Bill and Kenneth are part of a big staff that *stays in action*—going out AFTER the news which The Constitution readers want on what is going on in this grand old state of ours.

**He signs his stories "William G." Dignified-like.*

Strictly Business — By McFeatters

"Well, Julius, what kind of jobs will we turn down today?"

The Pulse of the Public

The Constitution welcomes letters from its readers. The more the better. But, please, keep 'em short.

NEED BLOOD DONORS.

Editor, Constitution: As a member of the public relations committee of the Atlanta Boy Scout Council, I am writing to you in reference to the Blood Donor Campaign which the Atlanta Boy Scout Council will promote June 13 through 19 inclusive.

Under the able direction of Moreton M. Rolleston, Eugene Gunby and Weaver Marr, every Boy Scout troop in Atlanta will be mobilized to conduct a house-to-house solicitation to get pledges for blood donations. Already about 19,000 donations have been made by the people of metropolitan Atlanta and surrounding towns. About one-third of these have been repeaters. That means about 12,000 or 13,000 individuals have given blood out of the half-million population in this section. We have a goal of at least 15,000 pledges and hope to reach nearer 25,000.

When a citizen signs a pledge with a Boy Scout to donate his blood, his pledge is turned over to the Red Cross. He will be contacted later to arrange a time mutually convenient for him to go by the Red Cross Blood Donor Service at 291 Peachtree street to make his contribution.

With the coming invasion, there are sure to be heavy demands for blood plasma to save the lives of our fighting men. This is another way we on the home front can help the men on the fighting front. It is my considered opinion that no project undertaken by the Boy Scouts in Atlanta has ever been more worthy.

Surely every citizen will wish to help the Boy Scouts and the Red Cross in their efforts to assist our fighting men with this vital service.

WILLIAM L. BRADY JR.
Atlanta.

PRAY FOR VICTORY.

Editor, Constitution: What must we do to be victorious? Probably this question has been in many of the hearts of our people the world over since we and everybody else have been engaged in this World War No. 2. What do you think should be done? We should buy war bonds, no doubt. We should be eager to volunteer for any kind of service that will win the war quicker, but is that all? No. We should pray, each and every day. We should have days set apart for prayer for peace throughout the world.

Your mothers may say, "I pray for my son to return as regular as I go to bed." Or you wives, "I pray each day that my husband may come back to me." But, do you ever pray for those German and Japanese mothers who are also losing their sons, for the same reason that we are?

We may buy war bonds and do everything else in our power to win peace and victory, but until we turn ourselves over to the Lord nothing will be done.

You may say, why we are having enough trouble without five or 10 years of war. It's true, but the people who have sinned brought it on themselves. God gave us cars to go to church, to go out into the nation to preach the gospel to unlearned people. We took them for our own use. He gave us the Sabbath day for His use. We take our cars again and go for pleasure rides. Now we have very little gas and few tires. We have to work on Sunday now to reap what we have sown.

There are numerous other things which can be named, but the most important thing for us to do is to pray for peace the world over, that money spent for wars may be used to spread the gospel over the whole world.

Let us pray every day that our boys all over the world may soon return and may we have peace, and may July the Fourth be set aside as a day for prayer.

DOROTHY WOOD.
Union Point, Ga.

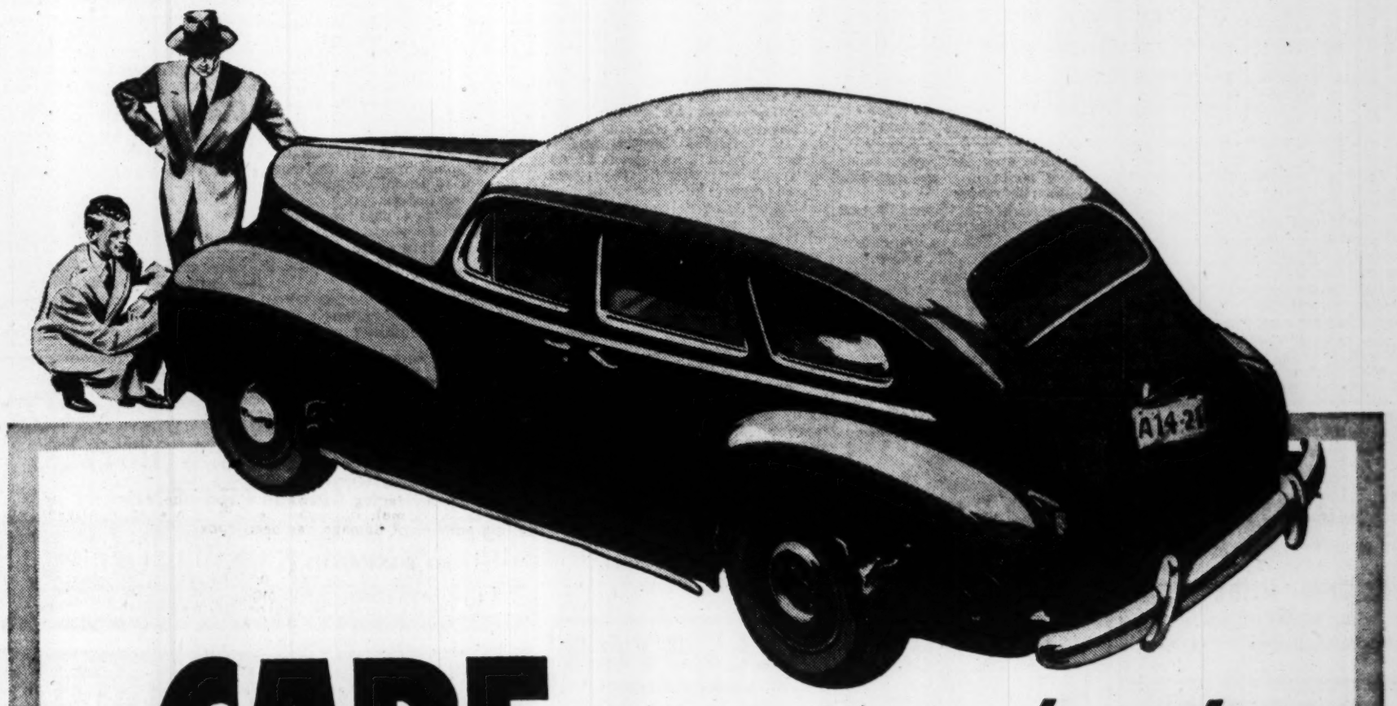

CARE *saves cars and trucks*

VS

NEGLECT *costs you money*

NEGLECT of your car or truck today is more serious than it would be if new ones were being manufactured to take its place. By delaying repairs to damaged parts, you shorten the life of your car. As a result there may be costly breakdowns and its use may be lost at a time when every car or truck that can be kept running is a direct contribution to the war effort. Even "Still Wear," caused by idleness or short infrequent periods of operation, can have serious results.

You can prolong the life of your car or truck if you have it cared for regularly by a dealer who understands it. You'll get maximum mileage from your tires and gasoline and at the same time save money.

There is a Plymouth, Dodge, De Soto or Chrysler dealer convenient to you. Use his parts and service facilities to help you keep your car in top condition.

Here's how you can keep your car in fighting trim

1 **Keep It Clean—Inside and Out!** A clean car lasts longer and is more pleasant to drive and ride in.

2 **Keep It Lubricated—Engine and Chassis Too!** Frequent lubrication is cheap insurance against wear, breakdowns and delays. Short trips and "Still Wear" caused by long periods of idleness are enemies of long car life.

3 **Keep Vital Parts In Adjustment—All Of Them!** Engine, brakes, steering, starting and lighting equipment are particularly important.

4 **Keep The Little Things In Order!** Squeaks, rattles, and strange noises are signals that something needs attention. Prompt attention may prevent serious difficulty later.

5 **Keep In Touch With Your Dealer's Service Station!** Minor deficiencies in your car's performance develop so slowly that you may not notice them until they become serious, but men who know how, can spot them in advance and save you time and money.

6 **Keep Switching Your Tires!** Optimistic reports on the rubber situation are encouraging, but it's smart and patriotic to play safe.

Men and women who are interested in full or part time employment in essential wartime work—see your nearby Plymouth, Dodge, De Soto or Chrysler dealer.

Timely Service Suggestions

MoPar OIL FILTER
To protect your car investment your OIL FILTER should be changed at least every 8,000 miles. Clean oil reduces engine wear—saves engine repairs—prolongs engine life.

MoPar BATTERIES
Batteries die suddenly if neglected. HAVE YOURS CHECKED FREQUENTLY. *MoPar* BATTERIES are especially designed for Plymouth, Dodge, DeSoto and Chrysler cars and Dodge Trucks.

MoPar PISTON RINGS
If your car is smoking have your engine checked. SNUG FITTING PISTON RINGS prolong engine life—conserve fuel and oil—improve performance—increase gas mileage. *MoPar* PISTON RINGS designed for your car are economical in the long run.

MoPar MUFFLERS
Leaky mufflers are noisy, inefficient and obnoxious. *MoPar* MUFFLERS are scientifically designed for extreme quietness. Their welded construction provides great strength and long life.

This trade-mark identifies products supplied by CHRYSLER CORPORATION—PARTS DIVISION.

NOTE TO ALL REPAIR SHOPS
If you need parts of any kind for a Plymouth, Dodge, DeSoto or Chrysler car, see one of these dealers. For Dodge Truck Parts see a Dodge Dealer.

Chrysler Corporation . . . Parts Division • Factory Engineered and Inspected Parts for

Plymouth ☆ Dodge ☆ Dodge Job Rated Trucks ☆ De Soto ☆ Chrysler

[WAR BONDS ARE YOUR PERSONAL INVESTMENT IN VICTORY]

War Needs Restricting Reupholstering Fabrics at Sterchi's

Firm Advises Prompt Action On Repairs

Sterchi's Has Now on Hand Some Attractive Patterns.

Officials of Sterchi's reupholstering department are advising those who need repairs on upholstered furniture to get their orders in now—just as soon as possible.

The scarcity of upholstering materials makes it important that old, worn furniture be reupholstered now, while Sterchi's, fortunately, has yet on hand a good size selective stock of new and attractive patterns from which patrons may make a choice.

There is no rationing of fabrics, but most manufacturers are engaged in making materials for the government, and the securing of new and additional fabrics will soon be out of the question.

So, it can be readily understood that the possibility of obtaining additional stocks is so remote that only those persons whose furniture actually needs reupholstering are asked to have it done now.

Sterchi's is declared to be the first concern in this section that provides for its patrons a complete 24-point system of reupholstering and rebuilding. This system includes custom-tailoring as well as the exclusive "Flex-o-lator" construction, and is offered on Sterchi's usual easy terms of payment.

Thus it is that when you have your furniture reupholstered at Sterchi's you may be sure of a complete job—completed through out as claimed by the 24-point system explained by the concern. These points cover every feature of reupholstering. For instance, to begin, you get a selection from among a splendid stock now on hand of many different patterns of desirable fabrics, at prices to fit your budget; your furniture is sterilized in an air-tight room; frames are braced and tightened; woodwork and frames refinished and repolished; all springs checked, reset and retied, or replaced; all webbing tightened and new webbing installed whenever it is needed—in fact, every item of perfection that enters into a finished, completed upholstered job, is made a par otf your job.

A reupholstering job from Sterchi's is a simple and easy way to secure practically new upholstered furniture. It is particularly timely now, that living room furniture containing springs can no longer be made.

Any salesman at Sterchi's can thoroughly render this service for you, and in addition, a competent decorating staff will assist you without any charge. Charles Hirschman, manager of Sterchi's reupholstering department, will render you every possible service to obtain the best results in harmony of colors—perhaps just what you will want to match other furniture in your home—and in many other details.

Constitution Staff Photo—Bill Mason.

REPAIRING AND REBUILDING CARS—Above shows a portion of the big force of 135 trained mechanics who are making the Frost Motor Company, 450 Peachtree street, a popular and largely patronized place for those who need repair or rebuilding work on their cars or trucks. W. M. Godwin is the long experienced superintendent in charge.

Frost Motor Co. Guarantees Every Job It Does on Your Car

By PRESS HUDDLESTON.

"If my foresight was as good as my hindsight—well, I'd be a rich man some day," is an expression you have heard perhaps many times.

Well, that means that if a fellow or a company could look ahead—visualize correctly the future—they would know how to prepare for events and emergencies as they arise in the days ahead.

It was this foresight, exercised some two or three years ago, that now puts the Frost Motor Company way out ahead of many similar concerns, and places that concern in the forefront when it comes to automobile repairs and replacements for all types of cars and trucks.

"We just anticipated events," says J. A. Frost, president of the company.

This company, long before Pearl Harbor, when even then there was every indication of this country being forced into the war in which we are now engaged, had the foresight to purchase every modern device, every improved piece of machinery for the repair and rebuilding of cars and trucks, and to lay in a large stock of genuine Ford parts, as well as a reasonable supply of parts for other makes and sizes of cars so that when the time came for such repairs it would be ready for that service.

That the concern was wise in its day is reflected in the 50,000 square feet of floor space in its big repair department, filled with moden repair machinery, and in having on hand its large supply of genuine Ford parts, as well as its fairly good stock of parts for other cars and trucks—but above all the largest stock of Ford parts in the southeast.

Not only that, but its force of 135 trained mechanics, every one experienced in repair and rebuilding work, and every one busy every hour of the day, proves the wisdom of the foresight exercised back in the days before we actually were forced into war. This large force, with W. M. Godwin, experienced for 25 years with Ford cars, in charge of the repair department, makes for a complete job for any motorist when his car or truck needs attention—repairs or rebuilding.

The Frost Motor Company, located at 450 Peachtree street, gives under its one roof a most complete service—a prompt, quick service. It rebuilds wrecked cars, rebuilds motors, brakes, carburetors, does complete body rebuilding, installs glass or upholstering—in fact, a "sick" or "broken down" car or truck, left for a few days, rolls out from the Frost Motor Company almost like new.

Just now the company is paying particular attention to the care of defense workers. While there is quick service, generally, for all, the company gives first preference to war workers' cars. It realizes the importance of this, and in addition is doing a very large percentage of all repairs and rebuilding work on cars and trucks for the government.

Simonizing and painting goes right along with all the other remedies for making cars whole and appear like new.

The company has lost quite a few mechanics to the armed forces, but has no trouble, says W. S. Paris, general manager, in keeping a large and experienced force at their place. It is constantly training young men for its work. A class of 18 school boys work under training orders every day, for which they are paid reasonably well for their work, and at the same time being fitted for higher and better jobs in the days to come.

So, motorists, remember where you can secure the highest type of repairs or rebuilding work for your car or truck—get the job completed and guaranteed in the shortest time—and the company can arrange payments over a period of 12 months if desired.

Gold Shield Doing Its Best On Deliveries

Group of Laundries Will Try To Maintain Present Deliveries.

Contrary to reports recently circulated, the nine plants composing the Gold Shield group of laundries and cleaners, namely the American, Capital City, Decatur Excelsion, Guthman, May's, Piedmont, Trio and Troy, are making every effort to render as nearly as possible the present delivery schedule, according to S. R. Greenblatt, president of the group.

"Of course," says Mr. Greenblatt, "Our plants, as all other industry, are operating under wartime conditions which we do not expect to be normal. The war has taken a lot of our materials, we have been affected by labor turnover, our trucks have been hit by gasoline and tire restrictions, and more than 150 Gold Shield employes are now in the armed services of the United States. In addition to this, both civilian and military work have increased in volume.

"But our employes, realizing the most important thing is the winning of the war, are 100 per cent co-operative in the war effort. And if our customers will be understanding and co-operative with us, we will continue to render the Gold Shield service to which they are accustomed, with, of course, minor delays and adjustments, such as fancy wrappings, hangers, special handlings, etc."

Mr. Greenblatt stated some of the ways in which women might co-operate are:

Don't change laundries now, just because the one you have been using has caused you some small inconvenience or because of misleading rumors.

Do small repair work at home such as minor rips, tightening buttons, etc. Remove ornaments, fancy buttons and buckles before sending.

Eliminate the very small pieces that are easily laundered at home, that is, handkerchiefs, socks, small silk undergarments, tiny children's clothes, etc

Have your bundle ready when the laundryman comes. Send everything at once. Classify your bundle as nearly as possible . . . whites in one section, colored items together, woolens and rayons separate. Separate shirts.

Use the Gold Shield customer count book. One can be obtained from your laundryman. This provides a duplicate list of everything sent, one list being retained at home, and another going with the laundry bundle.

By co-operating, as outlined above, Mr. Greenblatt feels that your laundry service will be somewhere normal.

Constitution Staff Photo—Bill Mason.

Co-operative housewives can give valuable aid to their Gold Shield laundryman by assorting and classifying their bundles, eliminating the very small pieces easily done at home, and by using the customer count book (furnished by Gold Shield plants) for listing their items.

COLLEGE TRUSTEE.

VIDALIA, Ga., June 13.—The Rev. C. R. McKibben, pastor of the Vidalia Methodist church, has been named a trustee of Andrews College at Cuthbert.

Ha! Another Blue Ribbon!

This hen is really used to getting them, though. She's from a long line of prize-winners, and of prized producers. All Blue Ribbon chickens are real layers

Our Chicks Blood-Tested for 19 Years —Officially Approved

Write for illustrated price list for all breeds and grades.

BLUE RIBBON HATCHERY
215 Forsyth, S. W.
MAin 1271

NEW TIRES? RECAPS?
Passenger car recaps furnished without certificate.
We Specialize in Truck Tire Recaps
We recap all size passenger and truck tires — also motorcycle and Austin car tires. Drive in today — have our Official OPA Tire Inspector check your tires without delay.
OFFICIAL TIRE INSPECTION STATION
Telephone WA. 0661-0662
SMITH TIRE CO.
155 Decatur St.
Cor. Piedmont
WANTED: RECAPPING WORK FROM NEARBY DEALERS

OVERALL LAUNDRY
Specializing In
Work Clothes, Overalls or Coveralls. Washed, Starched and Repaired.
We Deliver.
GULF STATES SERVICE
288 HOUSTON STREET
PHONE JACKSON 4446

FOR ROAD BUILDING MACHINERY, CONSTRUCTION EQUIPMENT, REINFORCING STEEL and ACCESSORIES
"Call On Us"
W. C. CAYE & CO.
ATLANTA
787 Windsor St., S. W.
MAin 2177

RENOVATE
• YOUR MATTRESS NOW
SAVE MONEY
BY SEEING US AT ONCE
McDaniel Mattress Co.
H. M. WEIR, PROP.
426 Whitehall St. JA. 8365

CLEVELAND ELECTRIC CO.
Motors Motor Winding — Service To All Makes
NEW AND REBUILT MOTORS SOLD AND EXCHANGED
ELECTRICAL CONTRACTORS
INDUSTRIAL WIRING
MAin 8164
Nights, Sundays and Holidays RAymond 0216
557 MARIETTA, N. W.

NEXT-TO-NORMAL HEARING
Deafened hear high and low tones—near and far—without distortion. Aurex vacuum tube amplification has been proven superior for all types of impairment. Home or office demonstration free.
AUREX HIGH FIDELITY HEARING AIDS
10th Floor, Wm.-Oliver Bldg. MA. 8154

No Sir-e-e-e---!
No Chemicals or Dyes on My Hair

THE best and safest way to restore natural color to gray hair is to let nature do it. Hi-Lo Anti-Gray hair tablets aid nature to do this by replenishing the body's deficiency of certain hair-color controlling vitamins. In 88% of the cases tested Hi-Lo has brought satisfaction. Use it according to directions for six consecutive months and if you are not satisfied the full purchase price will be returned to you. Hi-Lo starts to work quickly, but it takes a full six months' treatment to restore natural color. Start using Hi-Lo right away. The price is small for the satisfaction gained — one months' supply $3.30—six months' supply $15.
Hi-Lo is sold in the South only by this company. Accept no substitutes. Order direct.
Phone and Mail Orders Promptly Filled
All-in-One Vitamin Co.
65 Broad St., N. W.
Atlanta, Ga. JA. 1938

For Health and Stamina Drink Milk Every Day
WE DELIVER
CLOVER DALE DAIRY, INC.
Grade A Pasteurized Milk
256 Forsyth S. W. WA. 4943

Restore Your Damaged Clothes!
For the Duration
at "The South's Leading Re-Weavers"
DAMAGED — RE-WOVEN
Our personnel are all experts in re-weaving, art-mending and all types of tailoring. Re-designing, remodeling dresses, re-lining suits and overcoats, hemstitching, monogramming buttonholes etc.
GEORGIA RE-WEAVING CO.
TWO STORES
22 Cain St., N.W. Atlanta, Ga.
126 Atlanta Ave Decatur, Ga.
All Work Guaranteed
Prompt Service
Atlanta Store, MA. 0921
Decatur Store, CR. 4961

LOANS
Diamonds, Watches, Jewelry, Electric Fans, Shotguns, Rifles, Men's Suits, Overcoats, Radios, Luggage.
MITCHELL LOAN CO.
169 Mitchell St.

Snapshooters
Quality Developing Printing, Enlarging
For most convenient L. & G. Service Station consult inside back cover of your phone book or call WAlnut 7189.
Finest Work
LYLE & GASTON
227 PRYOR, S. W.

ALL★STAR
NON-CREASE
TIES
$1 Value 55c
Mail orders shipped same day as received.
Tailored by
ALL STAR MFG. CO.
236 MITCHELL ST.
Neckwear of Merit

GOOD! BETTER! BEST!
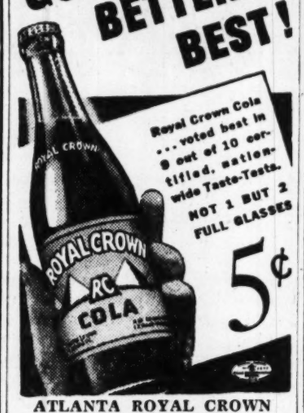

ATLANTA ROYAL CROWN BOTTLING CO.

WE REPAIR OR SERVICE ANY MAKE AUTO
and guarantee complete satisfaction
Take advantage of our
12 MONTHS PAYMENT PLAN
FROST MOTORS INC.
Authorized
FORD DEALERS
452 Peachtree St., N. E.
WA. 9073

Complete RESTAURANT EQUIPMENT for
★ MESS HALLS ★ HOTELS ★ INSTITUTIONS
Hotel & Restaurant Supply Co., Inc.
382 W. Peachtree St. • WAlnut 7451

For Good-Hot-Firing COAL call MAIN 1900
ATLANTIC ICE & COAL CO.

SHIRTS CEILING QUALITY BASEMENT PRICES
Whites—Fancies—Sport—Work
Famous Personality Shirts—White or Fancy
Dougherty-Little-Redwine Co.
178 PRYOR ST. ATLANTA

HONOR
Your Men and Women In the Service
Pay tribute to the members of your firm, church, class, lodge, etc., who are serving our country. Put their names on this big (21"x28") full color Rolf of Honor. Space is provided for 60 names. It is printed on heavy lasting paper. Price (unframed) $1 per copy. Order by mail or call at our office. Shipping charges paid on mail orders.
WILLIAMS PRINTING CO.
Rhodes Building Atlanta, Ga.

CALVERT IRON WORKS, INC.
1195 VICTORY DRIVE, S. W.
ATLANTA, GA.
STEEL FOR BUILDINGS AND BRIDGES (defense)

NEW YORK STOCK HOUSE, Inc.
The Leading Wholesaler and Manufacturer in the Southeast for Ladies' Ready-to-Wear.
NEW YORK STYLES, TERMS and PRICES.
Complete Assortment Always in Stock for Immediate Delivery
149-151 Pryor St., S. W. WA. 9093

Conserve Feed!
The following all-mash feeds are balanced rations supplying adequate proteins, minerals and vitamins for good results. Conserve feed by rigid culling. Don't keep non-productive birds. Don't waste feed. It's scarce!
Cash and Carry
per 100-lb. bag
Super-Quality All-Mash LAYING FEED 3.40
Super-Quality All-Mash STARTING FEED 3.75
Super-Quality All-Mash GROWING FEED 3.50
Super-Quality All-Mash BROILER RATION 3.75
(Above feeds packed in colorful dress goods bags at no extra cost.)
Standard HEN SCRATCH (Used Bags) 2.60
Sterling 16% MOLASSES FEED 2.80
Domino 16% DAIRY FEED 3.00
Standard 14% HOG FEED 3.00
Kin DOG FOOD 5.30
Write for complete price list to
STANDARD MILLING CO.
ATLANTA-MACON
QUALITY FEED STORE 258 Flat Shoals Ave.
STANDARD FEED STORE 217 Peters St.
STANDARD FEED STORE 290 Marietta St.
STANDARD FEED STORE 411 S. Main, East Point
WE DELIVER IN ATLANTA
BUCKHEAD FEED STORE 2979 Ptree Rd.
MARTIN FEED CO. 807 Marietta St.

What People Say!

A friend said "Awtry & Lowndes are friendly people, and easy to deal with." And Reasonable In Their Charges.
AWTRY & LOWNDES
Funeral Directors
PRIVATE FAMILY ROOMS
WA. 7066-67

Latest Model Trucks and CARS
DIXIE Drive It Yourself SYSTEM
FOR RENT
DIXIE
Drive-It-Yourself System
26 Ellis St., N. E. WA. 1870
74 Courtland St. MA. 0371

Time NOW To
STORE
Your Winter Clothing
For full protection in our fine Storage Vaults.
Gold Shield Laundries
WALNUT 7766
American, MA. 1016 Trio, VE. 4721 Excelsior, WA 2454
Capital City, VE. 4711 Troy, HE. 2766 Guthman, WA. 8661
Decatur, DE. 1606 May's, HE. 5300 Piedmont, WA. 7651

BLALOCK MACHINERY & EQUIPMENT CO.
273 CAPITOL AVENUE, S. W.
WALNUT 0181 ATLANTA, GEORGIA
DISTRIBUTORS
GENERAL MOTORS DIESEL ENGINES
New Engines—Replacement Parts—Factory Trained Service Men
Our Service Parts Stock Is the Largest in the Southeast
Special Equipment to Recondition Diesel Fuel Injectors
Use Our Parts Exchange Service on Injectors, Blowers, Cylinder Heads, Fuel Pumps, Oil Coolers and Water Pumps.
WE RENDER 24-HOUR SERVICE

When You Can't Buy New—
RE-NEW
Your "Caterpillar" Road-Building Equipment in Yancey Brothers, Inc. Service Department
. . . the largest, most complete of its kind in the Southeast!
YANCEY BROTHERS
ATLANTA
634 Whitehall MAin 3962

DANCING
GOOD MUSIC
EVERY WEDNESDAY FRIDAY and SATURDAY EVENINGS
Service Men Cordially Invited
Ride either Soldiers' Home East Lake or South Decatur Street Cars
SPORTS ARENA
310 CHESTER ST.
Just Off Memorial Drive
Formerly Warren's Arena

Miss Ponder Made Happy With Aurex

Wants Folks To Know About This Wonderful Aid to Hearing.

"That was the happiest and best investment I ever made—and the happiest for my whole family," said Mrs. Lila E. Smith, talking to a Constitution reporter in her home, at 318 McClelland avenue, East Point.

Mrs. Smith was talking about the purchase last March, a year ago, of the little scientific new crystal aid to hearing—the Aurex. She had purchased this wonderful little instrument for her daughter, Miss Willie Clyde Ponder, who lives with her.

"My daughter, when three years old, had a bad fall, and immediately her hearing became effected. Throughout her young girlhood days and school days her hearing seemed to grow worse, and it continued bad, until last year I called the Aurex people, and they came out here to my home, gave a test of the Aurex to my daughter, and it was so pleasing and so comforting to her—and to all of us—that we bought one of the wonderful little instruments. Oh, it has made us all so happy."

Miss Ponder was just as enthusiastic about the Aurex as her mother. "I had tried several different kinds of hearing aids," she said, "but none of them seemed to help me. Finally I tried Aurex, and I wouldn't part with it for any amount if I couldn't get another one. I have been the means of selling several of the tiny crystal hearing aids, since my friends have seen and known what a pleasure and comfort it has been to me."

Miss Ponder has been employed in the office clerical force of Lamar-Rankin Company for some few years. She is a graduate of Commercial High school, and she states that when she first went to work her deafness was quite embarrassing. However, she says, her employers were very patient and considerate of her condition, and she managed to get along pretty well with her work. "But now," she says, "my bosses are well pleased that I can hear as well as any employe, and seem to be as happy about it as I am."

Miss Ponder wears the tiny instrument so easily and gracefully that it is hardly noticeable. "I never have been sensitive about it or reluctant to wear it," she states. "It is such a comfort—so easily and comfortably worn. Neither am I reluctant to tell folks about it—even through the newspapers, for I sympathize with those who cannot hear well, and I feel it my duty to tell them about the wonderful help the Aurex can be to them."

Strangely enough, people who, like Miss Ponder, praise the Aurex most are not those who are wearing a hearing aid for the first time. Almost invariably the most ardent approval comes from those who have worn at least one other hearing aid previously.

To these, the experienced, just as in the case of Miss Ponder, the superiority of the Aurex is most apparent.

Regardless of whether you are just a little hard-of-hearing or quite deafened—whether you have ever worn a hearing aid or used one regularly—you'll find every phase of your social and business life redoubled in enjoyment when you hear the rich, full world of sound with the Aurex.

Doctors, scientists, average people who have tried all kinds of hearing aids—all agree that Aurex is the finest aid ever developed. Small and inconspicuous—in many cases almost invisible to your friends. Aurex is fitted by a nationwide group of trained analysts in whom you can have the utmost confidence.

Call one of the carefully trained and thoroughly experienced representatives of the Aurex Atlanta Company, in the William-Oliver building, MAin 8154, and let them give you a five-minute demonstration. It will give you more than 10,000 printed words.

Constitution Staff Photo—Bill Mason.

HAPPY WITH HER AUREX—Above in the center is shown Miss Willie Clyde Ponder demonstrating to Roland Wallace and her mother, Mrs. Lila E. Smith, how clearly she can hear the radio tuned soft and low while she is wearing that wonderful aid to hearing, Aurex. Mr. Wallace is the manager of the Atlanta Aurex office.

Vol T. Blacknall Company
119 CAIN ST., N. W. MAin 2702
Wholesale Floor Covering Distributors
—OF—
PABCO, FIRTH, KLEARFLAX, SANITAS
Rug Cushions and Carpet Linings
Chromedge Metal Moldings, Nosing and Edging
Cotton Rugs of all descriptions.
Wholesale only—We operate a closed show room

REAL ESTATE LOANS
4½%—5%—5½%—6%
OSCAR VENABLE
INSURANCE OF EVERY KIND
519 Trust Co. of Ga. Bldg. WA. 7774

The best automotive repairmen buy from
GENUINE PARTS CO.
"Largest Parts Warehouse in the South"
475 W. Peachtree St., Atlanta. WA. 4400

NATIONAL LIFE INSURANCE CO.
OF MONTPELIER, VERMONT
HUGH C. DOBBINS, GEN. MGR. FOR GA.
214-16 GRANT BLDG.
ATLANTA, GA.
PURELY MUTUAL ORGANIZED 1850

We Sell and Use Pee-Gee Paints and Varnishes
Painting, Papering, Carpentry, Roofing, Plumbing
GENERAL REPAIR CO.
J. BEN WALL, Prop.
610 Boulevard, N. E. VE. 7781

FOR One FEE
1 YOUR OWN ATTORNEY searches the title
2 Title is insured for the same fee by
Lawyers Title Insurance Corporation
Atlanta Office 48 Broad St. Corner Walton

You Can
Relieve Pain
Nature's Own Way
Vapo-Path for treatment of Bronchitis, Asthma, Blood Pressure (high or low), Ulcerated Stomach, Colds, Rheumatism, Arthritis and Neuritis. Nature's own method of supplying the body with the necessary minerals and eliminating poisons. The famous John F. Class System at 1400 Peachtree, N. E., Atlanta, Georgia. C. H. Wallace, director. Telephone VE. 3284.

You Can Paint the Walls for as little as $2.75 a room
Coolidge "HyGrade"
"Perma-Tone"
You'll be amazed to see how beautiful walls and ceilings become with a single coat of Perma-Tone. Also, amazed at how little it costs to do them over. See actual demonstrations at any of our stores any day.
8 Convenient Stores in Atlanta, Decatur and East Point
F. J. COOLEDGE & SONS
Paint • WALLPAPER • Glass

Fisk Tires
With the Safti-Flight Feature
A Complete Car Service
CLAUDE MASON TIRE CO.
141 Ivy St., N. E. WA. 6645

Washington Seminary
Peachtree Rd., Atlanta, Ga.
Some features that commend the school to parents seeking the best in the education of their daughters:
1. Unusually beautiful grounds, buildings, furnishings like those of an elegant private home.
2. Boarding department limited; home influences and care.
3. Classes divided into small sections; personal attention to each pupil; supervised study.
4. Healthy, mild winter climate. 1,100 feet above sea level. OPEN-AIR CLASSROOMS for use in seasonable weather.
5. General and college preparatory courses leading to graduation, grammar school, kindergarten, music, art, expression, domestic science, physical training.
6. Fully accredited.
66th Year Begins September 9, 1943
MISS EMMA B. SCOTT, PRINCIPAL

STERILIZED
WIPING RAGS
Superior Quality
Lowest Prices
Quick Delivery
Rothschild & Co. Inc.
444 Edgewood, N. E.
WA. 0769

MOVING VANS TO OR FROM
Mass., Mich., Ill., Tenn., Ohio, La., Fla. and Points Between
PART OR FULL LOADS
A. C. WHITE MOVING LINES
590 Courtland VE. 9602

CHAS. S. MARTIN COMPANY
The South's Largest Appliance Dealer
Appliances, Commercial Refrigeration, Dairy Equipment, Heating, Bendix Laundries
1041 N. Highland Ave., N. E. VE. 3541

TRINITY FURNITURE SHOPS
Incorporated
Craftsmen of Period Furniture
REBUILDERS OF MODERN AND ANTIQUE FURNITURE OFFICE FURNITURE
Estimates Furnished Without Obligation
363 BOULEVARD, N. E. AT. 4431

The Army and Navy in Georgia

F. H. KENAN NAMED JAMES' FLAG SECRETARY

Lieutenant (j. g.) Frank Hawkins Kenan, son of Mr. and Mrs. Thomas S. Kenan Jr., of 239 Fifteenth street, has been designated flag secretary to Rear Admiral Jules James, commandant of the Charleston, (S. C.) Navy Yard.

Lieutenant Kenan

Lieutenant Kenan is a native Atlantan, and attended Woodberry Forest Preparatory school, Orange, Va., and is a graduate of the University of North Carolina. Before he volunteered for service a year ago he served as president of the Kenan Oil Company in Durham, N. C.

His brother, Lieutenant (j. g.) James Graham Kenan, is stationed at the port of director's office in New York city.

ROY D. LATHAN SERVING IN NEW GUINEA

Stationed with the Army Air Force for the past 18 months in New Guinea is Staff Sergeant Roy D. Lathan, son of Mr. and Mrs. Grady Lathan, of Lathantown, Georgia.

Sergeant Lathan

Sergeant Lathan, who has been in the service two years, was a farmer in Cherokee county and attended school there.

He is the brother of Aldon G. Lathan, stationed in Africa with the Army, and Mrs. Rilus Evans, of Chattahoochee.

HARDY FAMILY REPRESENTED IN ARMY, NAVY, MARINES

Corporal Hardy. L. M. Banks.

Three sons and a nephew of Mr. and Mrs. James N. Hardy, of 305 Pine avenue, East Point, now are in the armed forces.

Corporal Thomas E. W. Hardy is somewhere in the Pacific with the U. S. Fleet Marines. Corporal Hardy enlisted in the Marine Corps in July, 1941, and was first stationed at Parris Island, S. C. He was also stationed at Norfolk, Va., and Portsmouth, N. H. He was formerly employed by the Southern Spring Bed Company.

His brothers are Earl Hardy, stationed at the Naval Air Station here, and Ray Hardy, in the Army at Camp Claiborne, La.

Their cousin, Luther M. Banks, is serving with the Army in North Africa. He was inducted into the Army in September, and received basic training at Camp Wolters, Texas. His parents, Mr. and Mrs. L. M. Banks, reside in Holly Pond, Alabama.

GEORGE C. PARKER VISITING IN HAPEVILLE

Corporal George C. Parker, who is stationed at the Army Air Base, Salt Lake City, Utah, now is visiting his wife, at 3238 Stewart avenue, Hapeville, and his parents, Mr. and Mrs. W. M. Parker, of Riverdale.

Corporal Parker

Before entering the service in April, 1942, he was employed by the Delta Air Lines. He was first stationed at Sheppard Field, Texas.

359 SOLDIERS TO REPORT TO UNIVERSITY OF GEORGIA

A total of 359 soldiers are to report to the University of Georgia at Athens today, the start of the current Army specialized training session, the War Department announced recently.

The men, who have completed basic training and have been selected by the Army for course made available at the university, will remain in school for varying periods according to previous education.

7 GEORGIA AIR CADETS AT ATHENS SCHOOL

Seven naval aviation cadets from Georgia have reported to the Navy Preflight School at Athens, for training. They are:

Edward Reneau Adams, of 17 Sixteenth street, N. E.; Robert Earl Alhendorf, of 1036 Hollywood road; Arthur W. Harrington, of 1294 Emory road; Howard Robert William Jr., of 1037 Colquitt avenue; and Drury Waller Wood Jr., of 336 Fifth street, N. E., Atlanta; James Hinton, of Oxford, and Edward Harvey Kemp Jr., of Acworth.

T. H. MATHEWS WOUNDED, WINS PURPLE HEART

Lieutenant Troup Howard Mathews, son of William Beaufort Mathews, formerly of Atlanta, recently was awarded the Purple Heart "for bravery over and above the call of duty," his wife, residing in New Orleans, was notified recently.

Lieutenant Mathews was wounded while in command of a French company on reconnaissance duty on the Gafsa-El Guetar front in April, according to a report from the adjutant general's office.

Mathews, who was raised in Havre, France, now is in a general hospital at Springfield, Mo. He is the nephew of Mrs. Beaufort M. Williams, of 803 Juniper street, and great-nephew of Chessley B. Howard, of Atlanta.

Lieutenant D. B. Stevenson Jr. has been promoted from lieutenant (j. g.) in the Navy at San Francisco, Cal. He is a graduate of Georgia Tech and was formerly connected with Newcomb and Boyd here. He is the son of Dr. and Mrs. D. B. Stevenson, of Lumberton, Miss.

Industrial Review

SAVE ON SOLES-HEELS
We still have a large stock of Tan Heels.
EXPERT WORK
Special for working men! We have good stock of oiled heels for working shoes.
STROUD SHOE REPAIRS
Alabama at Whitehall
Under Lane's Drug Store
MA. 1479

Exceptionally Good Stock
Of Late Model Rebuilt Motorcycles With Practically New Tires
INDIAN MOTORCYCLE SALES CO., INC.
624 Spring St., N.W. Atlanta, Ga.

BUILDING Supplies
RUBEROID ROOFING
A GENERAL LINE OF BUILDING MATERIAL
Including
Cement
Lime
Plaster
Brick
Building Board
Gypsum Board
Coal and Sand
Wholesale or Retail
PHONE HE. 3967
DeJARNETTE Supply Co.
1001 BOULEVARD, N. E.

Soldier Service

SERVICE MEN'S CENTER — Edgewood avenue and Courtland street. Open all the time. Game room. Plenty of beds, Dancing Wednesday, Friday and Saturday nights, 8 to 11. Go south on Peachtree to Five Points, turn left on Edgewood three blocks.

OPEN DOOR CANTEEN — Peachtree street, upstairs over S. & W. cafeteria. Open from 10 to 10. Coffee and doughnuts free.

Y. M. C. A.—145 Luckie street, N. W. Games, beds, checking service, swimming pool. Dancing Saturday nights, 8 to 11:30. Going south on Peachtree, turn right at Luckie street, go four and a half blocks.

KNIGHTS OF COLUMBUS — 1200 Peachtree street. Open house Sundays from 3 to 9 p. m. Dance Saturday nights from 8:30 to 12.

USO SERVICE MEN'S LOUNGE—Terminal station. Refreshment for troops in transit.

OFFICERS' LOUNGE — Georgian Terrace hotel. Open 10 a. m. to 10 p. m. for officers.

JWB-USE — 211 William-Oliver building.

SALVATION ARMY USO—109 Luckie street. Open from 9 a. m. to 10 p. m.

PARROT LOUNGE — In A. W. V. S. headquarters on Peachtree Open 10 a. m. to 9:30 p. m. for WAACS, WAVES and SPARS.

Y. W. C. A.—37 Auburn avenue, N. E. Open house from 8 p. m. to 10:30 p. m. Wednesday; 8 to 10 p. m. Thursday. Dancing, singing, games.

BUCKHEAD SERVICE MEN'S CENTER — 3161 Peachtree road. Open from 2 p. m. to 11 p. m. daily and Sunday.

BUNIONS
Get this quick relief. Lifts shoe pressure, soothes, cushions the sensitive spot. Costs but a trifle.
Dr. Scholl's Zino-pads

PRIVATE BUCK .·. By Clyde Lewis

". . . Eddie can make the sandwiches; Joe can look after the coffee, and Buck and I will peel the potatoes for the salad!"

Getting the Range at Fort Mac

There is no logical reason or any objections for members of the Traffic Sub Section of the Army Service Forces wandering aimlessly into the post chapel at Fort McPherson about 7:30 p. m. Tuesday, according to a letter circulated among the personnel yesterday by Edgar Snodgrass, a member of the section.

The reason for wandering in? Snodgrass sets out two of them, a regular double-header.

Reason Number 1 will be the marriage of Wilford E. Vining and Miss Lucille N. Skinner.

Reason Number 2 will be the marriage of Harold F. Alley and Miss Edith E. Culbreth.

"And if one cares to," Snodgrass' letter says, "they can linger longer for a chat with the happy brides and grooms, that is if the brides and grooms care to linger and chat."

No wonder Pete Snyder, of the Fifth Convalescent Hospital at Fort McPherson, is such a good jeep-driver! He used to be a midget car racer back in civilian life, having raced professionally for several seasons at the Philadelphia track.

He used to think his midget autos were about the fastest, easiest thing on wheels to handle, but now his vote goes for the Army jeeps.

Private Snyder is an expert, too, at lining up the unit's vehicles for a field trip and under his watchful eye, they'd better be in a neat, precise line.

Marvin Blumberg, also of the Fifth Convalescent, celebrated his promotion from second to first lieutenant in an unusual manner. He drew officer of the day duty the same day his promotion came through.

A graduate of an Officer Candidate school, Lieutenant Blumberg is the first man of his outfit to be promoted. He wears the Medical Administrative Corps insignia.

The Service Club will play host to the enlisted men at Fort McPherson and women civilian workers, as well, on Wednesday night with another of the regularly scheduled square dances, which have won such favor with the soldiers. "Uncle Billy" Woods and his hill-billy orchestra will be on hand to call and play the sets.

When Private James R. Moss, now stationed at the post office, came to Fort McPherson a few days ago, he decided to avail himself of the opportunity to take out a $10,000 government life insurance policy. And so he was told to go right down to that building on the left, take the first door and ask for the insurance officer. Which he did.

Imagine his surprise to find the officer none other than Captain William Dorsey, to whom he had sold a policy when he was an insurance salesman back in civilian life.

And speaking of insurance, there is now $25,000,000 worth in force at Fort McPherson, Captain Dorsey announced, with a policy average of over $7,000 among the men. Percentage of G. I. insurance was 64 per cent in January and has been raised to 85 per cent this month.

It took exactly 90 minutes the other day to sell $275,000 worth of insurance to the Headquarters and Post Detachment alone. To encourage soldiers to take advantage of the low-cost government plan, a new ruling was passed in April, which permits all military personal to take out a policy within 120 days, without physical examination, regardless of how long they had been in service. Formerly, a soldier had only 120 days from the date of his induction to avail himself of the plan.

Promotions announced in the Medical Department, Station Complement, include to technicians fifth grade, Private First Class Kenneth F. Helms, and Privates Mack C. Brannon, John Vinci, Jr.

In the Military Police, Corporal Coleman Robertson, Lithonia, Ga., was named technician fourth grade, while Private First Class William L. Duncan, 1121 Oak Knoll terrace, Atlanta, was appointed technician fifth grade.

Private First Class Thomas L. Williams, of Lake City, Minn., a member of the Army Service Forces Band, was appointed technician fifth grade.

In the Reception Center, Technician Fifth Grade Elmer J. Mettatal, 1730 Melrose drive, S. W., Atlanta, was promoted to technician fourth grade and Private First Class Tyre L. Terry, Marietta, Ga., was advanced to technician fifth grade.

RICHARDSON JACKSON & CO.
Certified Public Accountants
1422-24 C. & S. Natl Bk. Bldg
Tel. WA. 5493 Atlanta, Ga.

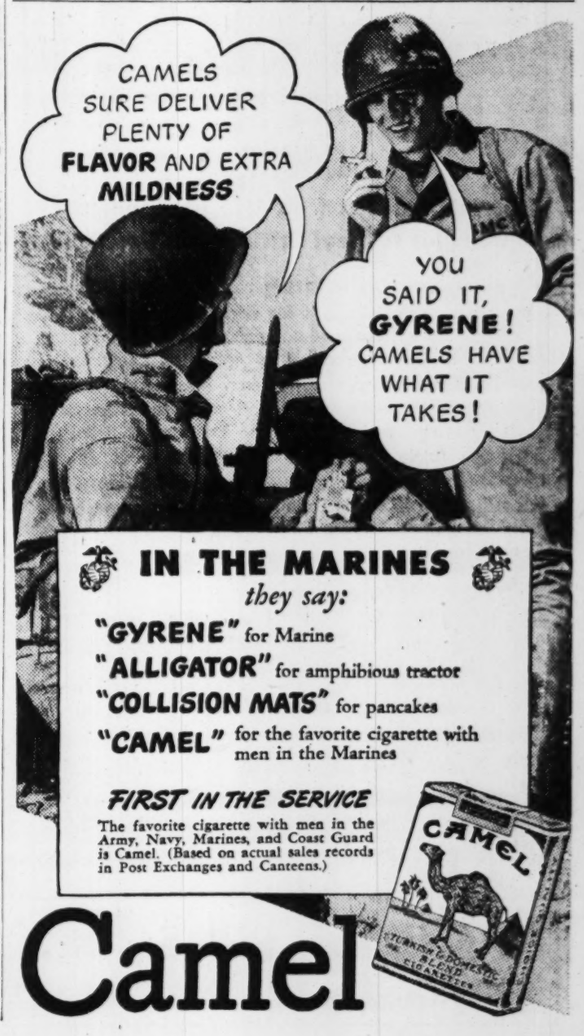

Pope Asks Workers To Keep Calm, Aid Common Good

By THE ASSOCIATED PRESS.

Pope Pius XII appealed yesterday for discipline and faith among the world's workmen, and at the same time denounced "propaganda of antireligious inspiration . . . that the Pope supports the war and supplies money for its continuance, that the Pope does nothing for peace."

"Never perhaps was there launched a calumny more monstrous or absurd than this," the Pope asserted in saying no one else so insistently opposed the outbreak, advance and spread of the war, or pleaded more for peace.

"When the truth of the facts and our work will have been revealed," he said, "they will be confounded who maliciously try to throw on the papacy the responsibility for all the blood that has flowed in the battles on land, in the air and in the sea, and in the ruins of cities."

Speaks To Workers.

The Pope spoke to some 20,000 Italian workers, one of the largest audiences in Vatican history. They went to the Vatican on a pilgrimage as a homage of labor, in one of the concluding manifestations of the Pope's jubilee year. The address was delivered in Belvidere courtyard.

Pope Pius asked that workers not "aggravate the burden of extraordinary difficulties under which the peoples are groaning by representing their claims in this hour of universal and imperious needs in a noisy manner and through inconsiderate action."

"Working men and women conscious of their great responsibility for the common good continue their work and persevere in it with discipline and calm, thus contributing invaluable support to the tranquility and support of all in the social family."

Turning to the war, Pope Pius said:

"The sums of money which the charity of the faithful puts at our disposal are not set apart for nor do they go to sustain the war but to dry the tears of the widows and orphans, to console families anxious and sorrowing for their dear ones far away or missing, to succor the suffering of the poor and needy. . . .

Does Not Fear Truth.

"We are conscious of the falsity of what the enemies of God are insidiously circulating in order to disturb the workers and the people, and from the hardships of the life they endure draw an argument against faith and religion which indeed is the sole comfort and hope which upholds man upon earth in the hour of sorrow and misfortune.

"The church does not fear the light of truth. . . . When the circumstances of the times and human passions will permit or call for the publication of documents not yet published concerning the constant activity pursued during this terrible war in favor of peace by the Holy See, which feared neither rebuffs nor opposition, there will appear in more than mid-day light the stupidity of such accusations. . . ."

(On May 25 the Nazi-controlled Paris radio broadcast in a talk by a Dr. Fredrich accused the Catholic church of "a crushing responsibility in unleashing the present war." Friedrich charged the Vatican with hostility to Adolf Hitler since 1933 and encouraging German Catholics in an open fight against the Nazis. "Thus the war was declared," he said. "A sly warfare on the part of Rome and an unshakable firmness of purpose on the part of Germany."

(A Vatican broadcast two days later denounced the Paris talk as "propaganda" and added "it was not the Vatican which has declared this war and it is not the Catholic church in Germany which has brought this, her fate, upon herself.")

The official English translation of the address, titled "the church and labor," was radioed to the United States from Vatican City.

In his section dealing with labor, Pope Pius again proclaimed "as fundamental prerequisites of social concord" adequate salaries to care for workers and their families, and provide worthy dwellings, education and for old age.

"These conditions of social security should be realized," he said, "if we want society not to be shaken at every season by turbulent ferments and dangerous uprisings but to become tranquil and go forward in harmony, peace and love."

He warned against "false prophets of social prosperity" who disagree with mutual agreements between capital and labor and who "call evil good and good evil."

"Such false prophets would have us believe that salvation must come from a revolution which shall overturn social order and assume a national character," he said. "No, your salvation, beloved sons and daughters, does not lie in revolution.

"Woe to him who forgets that a true national society incorporates social justice and demands a just and fitting sharing by all in the goods of the country.

"Salvation and justice are not to be found in revolution but in an evolution through concord. . . .

"We need above all a great righteousness of will and perfect loyalty of purpose and action in the course and regulation of public life as well on the part of the citizens as on the governing authorities. We need a spirit of true concord and brotherhood animating all—superiors and subjects, employers and workers, great and small—in a word, in all classes of the people."

JAP WIGWAM—A United States soldier looks into a Japanese hut on Attu Island. Fabric of the structure has been punctured by gunfire.

Mrs. Mitchell, Civic Worker, Succumbs at 58

Mrs. Sallie Barclay Mitchell, 58, wife of Samuel B. Mitchell, member of the standing rate committee of the Southern Freight Association, died yesterday at a private hospital, following a long illness. Her residence was at 1140 Springdale road, N. E.

Mrs. Mitchell was born in Louisville, Ky., and educated in Louisville schools. She was graduated from the University of Pennsylvania, where she was a member of Kappa Kappa Gamma sorority. She was married in 1911 and lived in Washington, D. C., several years before coming to Atlanta.

Active in civic and church work, she was past president of the Woman's Auxiliary of North Avenue Presbyterian church, honorary president of the Atlanta branch of the Needlework Guild, past president of the Shakespeare Class of 1896, a charter member and past president of Kappa Kappa Gamma.

She is survived by her husband; a daughter, Miss Ann Mitchell, of Atlanta; three sisters, Mrs. Coppelman, of Louisville, Ky.; Mrs. L. G. Cooley, of Chicago, and Mrs. H. B. Warren, of California; and a brother, Douglas Barclay Jr., of Wilmington, N. C.

Funeral arrangements will be announced by Brandon-Bond-Condon.

T.L. Hamby, 78, Retired Rail Man, Is Dead

Thomas Lee Hamby, 78, of Smyrna, died at his residence there yesterday after a short illness.

Survivors include two daughters, Mrs. Lloyd J. Carmichael, of Smyrna, and Mrs. John Collier, of Atlanta, and a granddaughter, Miss Virginia Carmichael, of Smyrna.

He had lived in Cobb county nearly all his life and had been an employe of the N., C. and St. L. railroad for 50 years, retiring five years ago as an engineer.

He was a member of Nelms lodge No. 323, F. & A. M., members of which will serve as honorary escort at the funeral.

Funeral services will be conducted at 5 p. m. today at the First Baptist church in Smyrna. Burial will be in Kennesaw cemetery.

Dr. Wilbur Urges Return Of 'Neighborly' Life

PALO ALTO, Cal., June 13.—(AP)—An appeal to Americans to return to the neighborly type of living such as characterized pioneer days and willingly accept community responsibilities as a means of preserving representative government was made today by Dr. Ray Lyman Wilbur, chancellor of Stanford University.

The educator, a former secretary of the interior, spoke at the Sanford University commencement, at which the University conferred the bachelor of arts degree upon 715 undergraduates and advanced degrees on 241 graduate students.

'King Cohen' of Lampedusa Describes 'Capture' of Isle

By RELMAN MORIN.

ALLIED HEADQUARTERS IN NORTH AFRICA, June 13.—(AP)—That fellow named Cohen who "captured" Lampedusa Island from the Italians yesterday and has papers to prove it is Sergeant Sidney Cohen, 22-year-old RAF pilot, who still was a little bewildered by it all today.

Already named "King of Lampedusa" by his mates, Cohen told how the Italian garrison surrendered to him yesterday, hours before the formal capitulation to British landing forces.

With two mates, Sergeant Peter Cates, a Scotsman, and Sergeant Leslie Wright, he was flying a Swordfish plane on a sea rescue mission when the compass "had a fit of gremlins."

His gasoline was running low, and Cohen began looking for land and spotted Lampedusa.

He didn't know for sure that it was Lampedusa until he had sat his plane down on the town airfield and began looking over the situation.

In Bit of Fix.

"Burnt-out aircraft was everywhere. There were big holes in the field, and in a moment I knew I was in a bit of a fix.

"Because just then we saw some people waving white sheets, and two Italian officers approaching.

"The leader of the deputation wore a Tyrolean hat with long plumed feathers, a leather jacket, khaki shorts, and high boots.

"He burst into Italian, and we discovered he wanted to surrender the island.

"In view of the accidental nature of my mission this was a bit of trouble. But I told him I would have to see the 'number one' man, and he took us to a high-ranking naval officer.

"Other officers and civilians entered the room and I was just about to receive the official surrender when 'swish' . . .

"Everybody suddenly ran out of that room and left me alone.

"They must have thought another air raid was just beginning, but there was no sound of gunfire or bomb explosions at the moment, and I thought the nerves of my hosts must be getting a little ragged.

"But in a few moments I had a 'worm's-eye view' of what was happening.

"About 12 Lightnings came over and hit the harbor. We fell flat.

Tells of Bombing.

"As soon as that was over I and my mates went out to our plane and began cranking her. Just then four fighter bombers zoomed over at zero feet and we dropped in our tracks again.

"But they saw the markings on our wing and swerved away.

"The next chapter was pattern bombing by the big boys. After that was over our Tyrolean friend reappeared and told us to get away at once.

"We thought it a good idea, too, and the 'Eyeties' gave me a piece of paper signed by the commandant, guaranteeing the surrender and asking that we stop the bombardment.

"Those chaps were anxious that we deliver it to the proper authorities and we promised that.

"Then we began cranking that Swordfish again, twisting the crank so hard we almost tore it off."

Cohen and his mates got their plane into the air and decided to try to reach Tunisia instead of returning to Malta. Their gas proved sufficient and they landed at an American base where "the King of Lampedusa" triumphantly produced his now celebrated Italian certificate of surrender.

DeSeversky Says Japan Can Be Bombed Out

HOLLYWOOD, June 13.—(AP)—Major Alexander P. De Seversky, airplane designer and advocate of increased air power, declared during a radio forum broadcast today that "Japan can be bombed into submission just as Pantelleria was."

He compared Japan to a fortress, surrounded by a moat, and said that to attempt to breach the defenses by land and sea without strong air power "would be far too costly in life, time and substance."

"As long as we fight along a surface strategy, with the weapons of land and sea, time is on the side of Japan," said Major De Seversky. "But as soon as we decide to fight along the strategy of air power then time is on our side."

Army Refuses Youth, Says He's Legally Dead

ODESSA, Tex., June 13.—(AP)—The Army Air Forces have spurned Richard L. Milton.

When his father died, a mistake was made in filling out the death certificate, and Richard's name was placed on it.

That's enough for the Army. As far as it's concerned, Richard's dead.

Robert J. Mathews Succumbs at Hospital

Robert Joseph Mathews, infant son of Mr. and Mrs. J. J. Mathews, of Forest Park, Ga., died yesterday at a private hospital here.

Besides his parents, he is survived by two brothers, Johnnie Lee and Jerry Clarence Mathews; his grandparents, Mrs. J. B. Word, of Forest Park, and Mr. and Mrs. J. T. Strickland, of Atlanta.

Funeral arrangements will be announced by Awtry & Lowndes.

Miss Hightower Succumbs at 89

Miss Eula Green Hightower, 89, died yesterday in Spartanburg, S. C., at the home of her niece, Mrs. W. W. Wilburn.

A native of White Plains, Ga., Miss Hightower attended Emory College at Oxford. She had lived in Atlanta and Decatur since 1906, and was a member of the Methodist church.

Besides Mrs. Wilburn, she is survived by a nephew, W. O. Boone, of Decatur; a niece, Mrs. Charles F. Marks, of Augusta, and a great niece, Mrs. C. H. Higgins, of Decatur. Several other great-nieces and nephews also survive.

Funeral services will be held at 10 a. m. tomorrow at the chapel of Awtry & Lowndes, with the Rev. W. Lee Cutts officiating. Burial will be in Magnolia cemetery.

Alvin Sprayberry, 62, Succumbs in Hospital

Alvin Sprayberry, 62, of 358 Oakland avenue, S. E., died Saturday at a private hospital. He had lived in Atlanta for 13 years.

He is survived by an aunt, Mrs. Frank Smith, of Atlanta.

Funeral services will be held at 4 p. m. today at the Park Avenue Baptist church, with the Rev. L. E. Smith and the Rev. H. C. Hale officiating. Burial will be in Master's cemetery.

Roopville Man Critically Hurt In Auto Crash

Seven Slightly Injured in 10 Accidents Over Weekend.

The Rev. J. W. Brown, pastor of the Roopville Methodist church, yesterday was in a critical condition at Emory University hospital as the result of injuries suffered late Saturday night when his automobile crashed into a safety zone on McDonough boulevard, near the federal penitentiary.

Mr. Brown was riding with T. M. Brady, also of Roopville, and Brady escaped with minor injuries, Radio Patrolmen R. L. Burden and S. E. Smith reported.

Six other persons were injured slightly in nine automobile accidents reported at police headquarters over the weekend. The injured, with the exception of the minister, were permitted to return to their homes after receiving medical treatment.

John H. Woodruff Succumbs at 75

John H. Woodruff, 75, of 5 Pine street, N. W., died Saturday at the residence.

He is survived by his wife; three daughters, Mrs. H. C. Massey and Mrs. Paul Pearson, of Greenville, S. C.; Mrs. E. R. Duncan, of Atlanta; a sister, Mrs. Frank Tumlin, of Atlanta; a brother, Will Woodruff, of Lithonia, and three sons, J. C. Woodruff, of Atlanta, and Charlie and Thomas Woodruff, United States Army.

Funeral arrangements will be announced by H. M. Patterson & Sons.

Mrs. William D. Neal Dies Near Glenwood

DUBLIN, Ga., June 13.—Funeral services for Mrs. Susie Fennell Neal, 79, widow of the late William D. Neal, of near Glenwood, who died following an extended illness, were held Wednesday at Silver Leaf church, the Rev. J. M. Thomas officiating. Burial was in the church cemetery.

Mrs. Neal was a native of Johnson county and a member of the Baptist church.

Surviving are three sons, J. H. Neal, of Lumber City; J. K. Neal and H. L. Neal, of Glenwood; four daughters, Mrs. E. L. Curl, of Dublin; Mrs. D. F. Mimbs, of McRae; Mrs. Troy Nelms and Miss Lena Neal, of Glenwood.

RECRUITS SOUGHT.

ALBANY, Ga., June 14.—A WAVE officer and a Navy nurse will be in Albany in the Navy recruiting substation Thursday, June 17, to complete physical examinations and pre-enlistment papers for applicants for the WAVES and SPARS, according to an announcement made here.

HOME ON FURLOUGH.

MONTEZUMA, Ga., June 13.—Lieutenant W. H. McKenzie III, who graduated from West Point on June 1, is home on a 10-day furlough before he reports to the Army Engineering Corps at Camp Belvoir, Va.

The man who can lay a roof without "laying down" on the job is advertising in the Business Service column on the Want Ad pages of The Constitution.

CANNERY IS BUSY.

NEWTON, Ga., June 13.—The canning plant is in full operation in Baker county. Processing is being done by many Baker families in beans, turnips, squash, turnips, tomatoes, butterbeans, with prospects of heavy peas canning later on.

● MANTELS, CABINETS, MARBLE AND TILE FACINGS.
A. W. COOK CO.
389 Peachtree WA. 3275

SALE FAMOUS NAME PIANOS!

FAMOUS MAKES INCLUDED

Fully Reconditioned

There are many fine old standard makes you've always known. Each piano thoroughly rebuilt and fully guaranteed by us. Some cabinets are almost like new. Why pay more, when Sterchi's rebuilt pianos can be had at such low prices? Some as low as . . . . .

Terms As Low As $1.25 Per Week

$59.50

Sterchi's
116 Whitehall Street

GOVERNMENT REVISES RULING ON RE-ROOFING AND RE-SIDING HOUSES

Restrictions Lifted on Use of Asbestos Shingles to Meet Critical War Problems *

WITH the removal of the restrictions on the use of asbestos shingles for re-siding and re-roofing houses, home owners need no longer think of temporary repairs. If your home needs re-roofing, if the sidewalls need painting or repair, you can now apply Johns-Manville Asbestos Shingles. And you can buy them at pre-war prices, too. Most home owners are familiar with the fireproof and durable qualities of Johns-Manville asbestos shingles but they may not know the beautiful new styles and colors that have more recently been developed in the J-M laboratories. We urge you to investigate these new shingles today.

Because Asbestos Siding Shingles need no preservative treatment—are fireproof—permanent as stone—and will completely transform the appearance of your home—and because asbestos roofing shingles have these same desirable qualities, they are the safest investment you can make in protecting your home now and for the future. We will be glad to show you samples.

* Long asbestos spinning fibre is an essential material in many war products. In mining asbestos, for every ton of long asbestos fibre, many tons of shorter fibre must be produced. This shorter fibre must be utilized, and its principal use is in the manufacture of asbestos shingles. Restrictions were therefore lifted to increase the use of asbestos singles and thereby insure an adequate supply of long asbestos fibre vitally needed for war.

RANDALL BROS., Inc.
ATLANTA WA. 4711

RUPTURED?
Dobbs Wonder Truss
The truss that is different! It does not spread the rupture. It holds with a soft concave pad. No bulbs, belts or straps.
DOBBS TRUSS APPLIANCE CO.
360 Peachtree Arcade, Atlanta
Phone MAin 2496
See, phone or write us

BEAT THE HEAT Sprinkle your heat rash irritated skin well with Mexsana, formerly Mexican Heat Powder. Cools burn as it soothes itching.

OUR FLAG . . . a living symbol of "One Nation indivisible with liberty and justice for all" . . . of truths written in the blood of our fathers, our forefathers and our sons.

The Flag of our Country—under whose stars and stripes free men are fighting . . . from the icy mountain of the frozen North—to the hot sands of the desert . . . to bring freedom and truth to the peoples of all nations.

The Flag of our Fathers . . . not to be guarded by fighting men alone—but by each of us, because it is ours. Yours and mine—to cherish and to uphold.

"I pledge allegiance to the Flag of the United States."

Words to be said from deep down in your heart—not merely with your lips. Measure each syllable . . . say it with reverence—and mean it.

LANE DRUG STORES
H. C. Taylor
President.

Buy U. S. War Bonds and Stamps every day

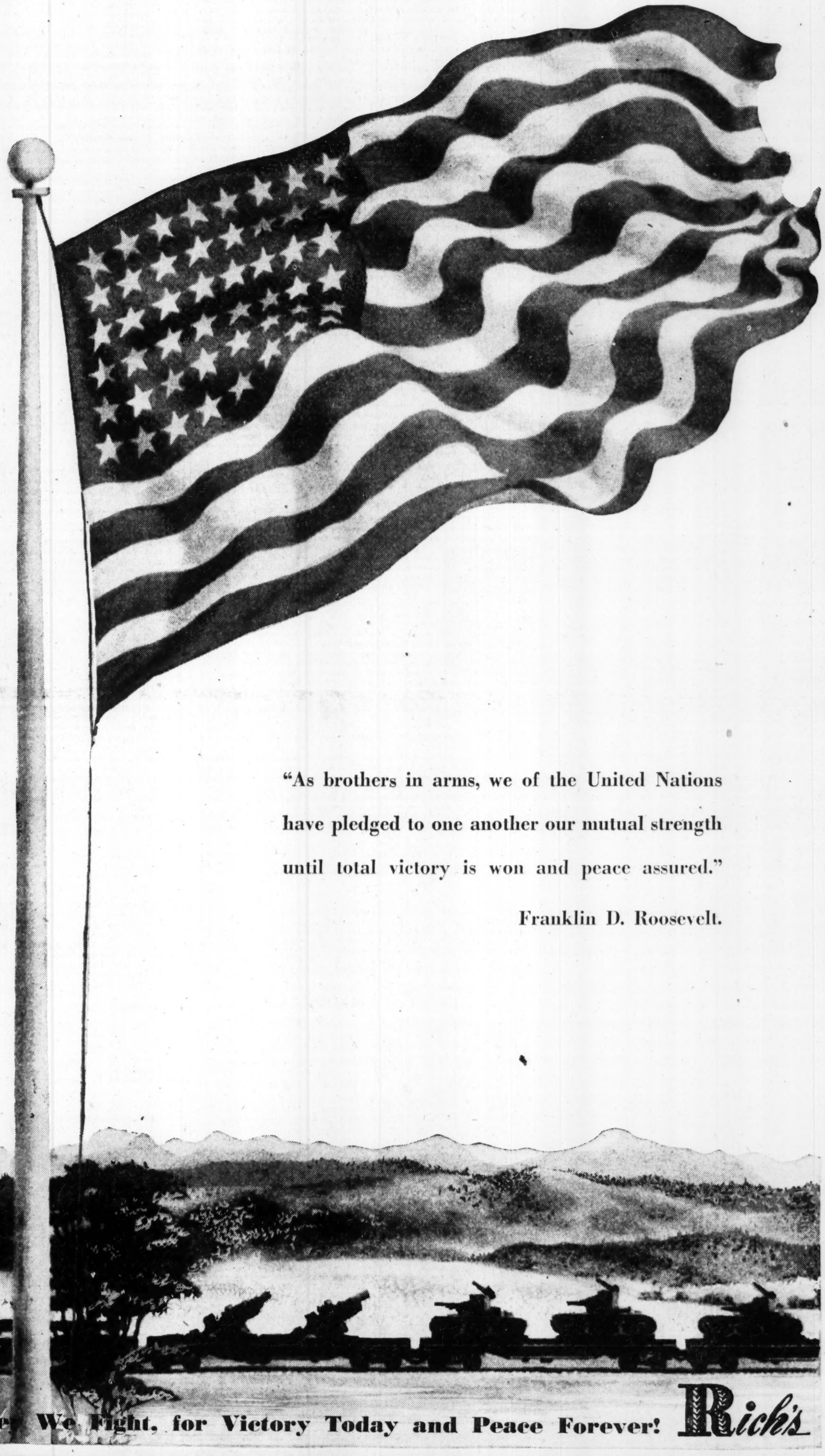

"As brothers in arms, we of the United Nations have pledged to one another our mutual strength until total victory is won and peace assured."

Franklin D. Roosevelt.

Together We Fight, for Victory Today and Peace Forever! **Rich's**

Bluish-Tone Lipstick For Summer

By Winifred Ware.

Youngsters now are very much interested in lipstick shades that complement their new summer suntans. The shades that are currently popular are those with a lot of blue in them. These bluish-tones are very flattering with a suntan, particularly if the girl's eyes are blue or grey. But of course, if a definitely blue shade of lipstick is chosen, it does not wear any too well with dress colors that clash with blue. For instance if brown and brownish tones are generally worn, it is not wise to choose a blue-red lipstick. But the blue tones are beautiful with almost all pastels, white, pink, blue and pastel prints.

One of the makers of lipsticks and nail polish have created two lipsticks that are definitely blue-red and make the nail polish to match. One of these lipsticks is a really true blue and is called "Rosy Future." The other, bluish, but not so deep as 'Rosy Future" is called "Mrs. Miniver Rose." Both are very pretty; both come in a new plastic case, a rather large lipstick for just $1.

I can't resist one word of caution to the older woman: These deep and too definite shades generally are not flattering to an older woman, who should stick to a lipstick shade that is becoming to her, particularly, leaving the fads for the schoolgirl. However, a lipstick with bluish tones usually is more becoming to an older woman than the harsher yellow-reds, and "Mrs. Miniver Rose," not so deep as the other shade mentioned here, would be becoming to many older women, especially if the skin were fair and the hair grey.

For the name of the maker of these lipsticks and the stores in Atlanta carrying them, call Winifred Ware, WA. 6565, or write in care of The Constitution, enclosing a self-addressed envelop for reply.

Exercise, Diet Necessary For 'Junior Miss' Waist

By Ida Jean Kain.

"Don't forget about us fat folks. There are a lot of other things to write about these days, but, rationing and all, we are still fat!"

So many of your letters are being written to that tune that I want to give you an exercise that is guaranteed to reduce you. If you will take it three times a day, you can have a junior miss waistline and hips slim enough for slacks. The timing is what counts. You don't have to be a strong woman to do it. Here it is:

Position: Sitting in your chair at the table, feet on floor.

Movement: Place both hands firmly against the edge of the table, call on your will power, push away from the table, rise, and walk off quickly!

Once is enough for that exercise, but you have to do it three meals a day, before you take any second helpings or get around to the rich dessert. By that simple expedient you can lose four pounds a month.

If that is not fast enough for you and you want to make real headway, cut down slightly on the first helpings. Don't cut down on all food, just on the fatteners.

When you eat in a restaurant, there is one pitfall to look out for even before you order. This is the custom of bringing on the bread and water to keep the customer quiet while the waiter finishes with other tables. By the time he takes your order, you may have had several hundred calories in bread. Maybe that's how the term "bread basket" originated.

You can have the first course and the second—a fresh fruit cup or seafood, and a tomato bisque or a nice, tasty, low calorie bouillon. A hot bouillon, for almost no calories, is a great comfort to anyone on restricted rations.

You can have your full share of meat and even a potato, when you can get it. But leave off the gravy. It is swimming in calories. Have a double portion of the green vegetables, which are full of iron and shy on calories, and eat all the salad, but go easy on the dressing.

Dessert usually is loaded with calories and gives you very scant protection as far as the essentials go. It's a good idea to leave the table before you even catch sight of it, or else have fresh fruit.

There is the exercise technique that will let you reduce. As you can see, it takes more will power than anything else. But if you will repeat it 52 times in the next two weeks—once at each of your three meals a day—you won't crave the second helpings and desserts. You will begin to lose weight automatically.

If you can't trust yourself to cut down on your usual fare, send large stamped return envelope enclosing three cents in stamps or coin to cover cost of handling for Ida Jean Kain's "Victory Diet for Reducing." This diet gives definite, low calorie menus, with rationing taken into account.

BALLARD'S

Dispensing Opticians

WALTER BALLARD OPTICAL CO.

THREE STORES

105 PEACHTREE STREET, N. E.
MEDICAL ARTS BUILDING
W. W. ORR DOCTORS BUILDING

Your Horoscope For Today

By ALICE DENTON JENNINGS.

March 21-April 19 (ARIES)—Miscalculations, and oppositions surround activities previous to 7:35 a. m. and any changes contemplated, seeking favors, travel or reorganizations in mind, will be best held off, or well considered before undertaking. Between 7:35 a. m. and 2:44 p. m. slightly favors work that can be done quickly, ordinary business, consultations, dealings with relatives, communication and travel. The remainder of the day and evening is most unfavorable for anything of a risky nature, in fact, many people will be inclined to go too far in their endeavors.

April 20-May 20—(TAURUS)—Storms of anger may easily appear before 1:06 p. m. and this is a time to be exceedingly cautious in all ways. After 1:06 p. m. and until 6:45 p. m. you may hear of many disheartening things, but is an auspicious time for travel, communications, and ordinary business affairs.

May 21-June 20 (GEMINI)—During the early morning hours and until 6:50 a. m. caution should be observed around liquids, in travel, and a greater effort should be put forth to understand others. Between 6:50 a. m. and 2:28 p. m. favors putting those plans into action that you may think of as being somewhat of a risk.

June 21-July 22 (CANCER)—This morning and until 1:55 p. m. is a time to be very cautious before entering into new endeavors. Between 1:55 p. m. and 9:19 p. m. is a most favorable time for receiving and seeking the assistance of others.

July 23-August 22 (LEO)—The entire day and until 5:41 p. m. is most favorable for new, important and risky endeavors. This will be a time when you should bring all your diplomacy and tact to the forefront, although it is likely that you may forget you were endowed with such

August 23-September 22 (VIRGO)—Home conditions, business relations, social and fraternal interests should move harmoniously previous to 10:03 a. m. Between 10:03 a. m. and 5:18 p. m. does not favor land transactions, dealings with older people, social functions, chemicals and liquids. After 5:18 p. m. should be slightly successful for continuing ordinary routine.

September 23-October 22 (LIBRA)—Favorable influences prevail before 1:45 a. m. which are conducive towards getting the things you go after. Success may be attained in some unexpected way, and this is an auspicious time to deal in unusual subjects and with unusual people. Between 11:45 a. m. and 7:38 p. m. is just the reverse, when your plans may be suddenly upset and you meet with high tension, a lack of co-operation.

October 23-November 21 (SCORPIO)—There is apt to be too much talking, too fast driving and bickerings previous to 12:12 noon. Heated arguments will not pay, and caution in conferences, trading, travel and dealings with close relatives should be the order. Between 12:12 noon and 4:56 p. m. favors business, financial, educational and religious matters.

November 22-December 21 (SAGITTARIUS)—This should be a very favorable day, especially after 9:33 a. m. Business deals in general should pick up, matters that you have wanted to finish, and possibly found stumbling blocks in your way, seem to smooth out, and work can be conducted in an orderly and systematic way.

December 22-January 19 (CAPRICORN)—The entire day is unfavorable for domestic affairs, for matters connected with land, for seeking favors and for dealings with older people and those whom are very conservative. Care should be used in health, and more will be attained in hard work, and doing those things you think of as "keeping your nose to the grindstone."

January 20-February 18 (AQUARIUS) A series of auspicious influences prevail before 10:30 a. m., making this a favorable time to be up and doing in almost any pursuit that you desire. This combination is especially favorable for dealings in finances, with important people, travel, buying, selling and working with close relatives. After 10:30 a. m. is just the reverse, when care should be used to avoid over-activity in these affairs.

February 19-March 20 (PISCES)—Before 10:01 a. m. is likely to be a depressing, slow and heavy period, when you cannot seem to make any headway, and important matters should be deferred until this hour has passed. After 10:01 a. m. and continuing through the remainder of the day and evening favors progressive works, and contacting people who are interested in new ideals, but is a time to avoid over optimism in money matters.

Indifference Best Way To Treat Rudeness, Unaccountable Actions

By Dixie George.

Dear Dixie:

For three years I went steady with a boy I loved very much. He was from my home town and was everything a girl could want in a husband. Six months ago he went into the Army and although we were not engaged, there was an understanding that we would marry when the war was over. Three months ago he was transferred to the west coast and he wrote to me every day for awhile. He asked me to come out to see him and on my vacation three weeks ago I went.

When I first got there he took me out to dinner and to dances a couple of times and after that he acted very coldly toward me and told me he would not be able to see me much more because he would be on constant duty. On the weekend I was there, he did not telephone nor call to see me and on Saturday night I went to a movie alone. On coming out of the theater I saw my soldier across the street laughing and talking with another group of soldiers. He did not see me and I never told him I saw him. I returned east the next week and he never explained his actions and when we said goodbye he only said "I'll see you sometime." I have not heard from him since although I wrote him to tell him how much I enjoyed the visit. I do not know what to do Dixie, all my friends think we are engaged and keep asking me about him until it is very embarrassing. What should I do? Do you think I should write him again? I love him, and I can't bear to lose him.

PERPLEXED.

There is no accounting of a man's action and your beau is no exception. The fact is he just did not want to see you and hard as it is to accept this fact, you must. He was extremely rude to you and let you see very well that he did not want to see you. You were very clever in not letting him know you saw him after the theater that evening but don't forget it and sometime you may have the opportunity of letting him know that you knew how he treated you. There is nothing you can do about him for he has changed toward you, and the more advances you make the more obstinate he will act. Let him alone and if he really loves you he will come back to you and love you as he did during these past three years. If he has changed so suddenly and has treated you as you tell me, then you should be glad that you found him out before the romance went any farther. It just failed in an acid test.

As for your friends and their questions, I do not see that it is any of their business what's going on between you and this soldier. You do not have to tell them anything, for your engagement was never formally announced, so there is no definite proof that an engagement existed. If they continue asking just say, "Yes, Horace and I are still good friends. That's all we ever were, you know." Then let them wonder why they thought there was anything more than friendship.

PARENTS' ADVICE OFTEN BEST

Dear Dixie:

What can I do? I am engaged to two boys and I am only 16. My parents won't agree with me in doing anything I like to do. One of these boys is in the Army and the other is a civilian. Both drink. What can I do?

WORRIED GIRL.

I think you better break off with both boys and just be good friends with both of them. At your age I see no reason to be weighted down with such a problem as you seem to have. Probably being this way is the reason your parents don't agree with your plans. If they both drink, they shouldn't be such worthwhile companions. Get yourself some more beaux.

MY DAY: Russia Begins Third Year of War

By Eleanor Roosevelt.

WASHINGTON, Friday—The Anzac Garden celebration yesterday afternoon was a touching ceremony. This little garden on the roof of the British Empire building, New York city, is in the shadow of the big Radio City tower. A little reflecting pool symbolizes the Pacific ocean, and on either side are the little gardens of Australia and New Zealand. A very charming statue of two young people, kneeling back to back, symbolizes the youth of the two nations. The garden is to be rededicated each year to those who died in the last war and in this war to preserve freedom throughout the world. Dr. Evatt was there yesterday and G. S. Cox, first secretary of the New Zealand legation.

Afterwards, I went over for a few minutes to the club on West 56th street, which is very homelike and pleasant and must mean a great deal to those boys who are so far away from home.

I was met by an escort at the gate of the train yesterday afternoon and found that Norman Cousins, who was to go to Norwalk, Conn., with me, had been taken ill. So William White, the son of our old friend, William Allen White, of Kansas, was moderator of the forum instead of Mr. Cousins. He performed his duties very well, and the whole evening went on with real interest on everyone's part.

We had a dinner first at the General Putnam Inn, which is one of the many places where Washington is supposed once to have slept. It has a lovely old fireplace and hand-hewn beams, and the food was excellent. The host and hostess were very charming. Mrs. Dillard, who had taken charge of the arrangements, had been kind enough to ascertain what my favorite flowers are, so yellow roses named after me, and pansies and lilies of the valley greeted me at every turn. This was a thoughtful attention, which I appreciated and enjoyed very much.

On June 22, the Russian War Relief, Incorporated, will observe "National Tribute to Russia Day." This is the day on which the Soviet Union enters the third year of warfare. I know that in many places throughout the country there will be people gathered together who will want to do honor to the young Russian boys and girls, as well as to older people, who helped to defend that 1,800-mile front.

What they have done as one of our allies can never be overestimated. If either China or Russia had given up their fight, our fight and that of Great Britain would have been lengthened by many years, and would have cost us many, many lives, which we hope now can be preserved. On June 22, therefore, let us say a prayer of gratitude and a hope that Russia will soon be able to free her own land completely and that we may give all the help she needs.

'Beau-Catcher' for Summer Chic

By Lillian Mae.

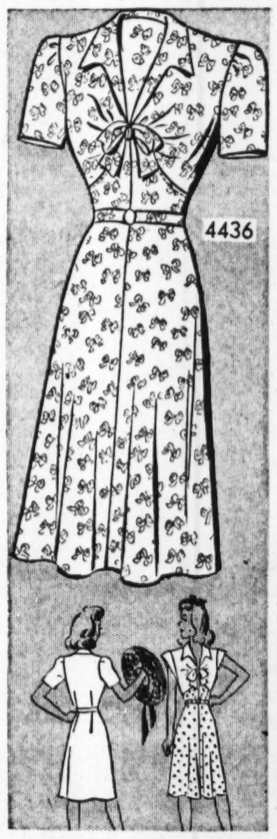

Cool and pretty for summer afternoons, this dress, Lillian Mae Pattern 4436, has chic bow-interest. Especially flattering in sheer cotton or rayon fabrics. For another version use contrasting bodice . . . youthful cap sleeves. With collar or without, it's very feminine.

Pattern 4436 is available only in misses' and women's sizes 14, 16, 18, 20, 32, 34, 36, 38, 40 and 42. Size 16 requires 3 1-4 yards 35-inch.

Send 16 cents in coins for this Lillian Mae pattern. Write plainly size, name, address, style number.

Plan your warm weather wardrobe from Lillian Mae Summer Pattern book! Ten cents more brings you this new book.

Send your order to The Atlanta Constitution, Pattern Department, 243 West 17th St., New York, N. Y.

Snoods are graduating to the class of universal becomingness. The change takes place in the emphasis on width instead of a back droop, and the crown section is fitted to the head. Flowers soften the sides to give the impression of more hatlike qualities.

Susanna Foster Entertains Flier; Thinks D. F. C. Is 'Eagle' Badge

By Sheilah Graham.

SUSANNA FOSTER.

HOLLYWOOD. — The young movie star and the heroic flier. Eighteen-year-old Susanna Foster, very sophisticated with severe up hair-do, is entertaining Major Gus Daymond in her dressing room at Universal. On the sidelines are Patric Knowles, Louise Allbritton and your reporter.

"What badge is that?" Susanna breathlessly asks young Daymond, pointing to a glittering symbol on his coat. Before the major can tell her, Susanna says, "That's the Eagle Squadron badge, isn't it?" "No," replies Gus quietly, "it's a British decoration. It's the D. F. C. (Distinguished Flying Cross)." "But," begins Susie. "When you get a medal," interrupts Daymond, "you don't wear the whole thing, you just wear the ribbon." Susanna stuffs her fist into her mouth, and shrieks, "How awful of me not to know. It's like going up to Clark Gable and asking him if he's in pictures!"

Major Daymond, now in the U. S. Army Air Forces, is still in his early twenties and was among the organizers of the famous Eagle Squadron in England. He tells me that of the 72 original American Eagles, only two are left, himself and a flier still in England. "The others have been killed or captured," he says, "and the flier in England is living on his nerve."

"What do you mean exactly by that?" queries Miss Foster. "Do you mean that he's still able to fly but that one of these days his nerves will give out? I can understand that," she continues without waiting for a reply, "because that's all I do—live on my nerves. I'm always so tense, I can never let down. But when I think I can't stand it any more, new energy seems to come from nowhere." (Which is another name for a place called "Youth".)

"Nerves," says the Major, "are a question of race."

"What are you?" demands Susanna.

"I'm Swedish, Scotch and American," replies the flyer. "It's the Swedish part of me that keeps me calm."

"How wonderful!" Susie shouts. "I'm Swedish, Scotch, Irish, English———."

At this point Patric Knowles points to the gray in his hair, and says, "And I'm a nervous wreck—I get this sort of thing all day and every day!" Miss Allbritton smiles with quiet understanding.

Tony De Marco, who tells me that after his dancing stint with Joan Crawford for a picture at Metro some years ago he had to rest up in a sanitarium, adds that he will probably have to do the same after his arduous dancing chores in the Alice Faye picture, "The Girls He Left Behind." His easiest partner is Carmen Miranda with whom Tony does a samba. "I set Carmen to music and adapted myself to it," he explains. Tony's bout with influenza during the picture cost the studio $15,000. Production had to close down until he recovered. I still can't understand why his own partner, cute Sally De Marco, was not given a number with Tony in the film.

Sonja Henie has diamonds embroidered on the panties she wears for a skating number in "Winter Time." Sonja has now hired a cook for her Laguna apartment. In a carrot salad Sonja made for her husband (Marine Dan Topping) she contrived to grate some of her finger nails. . . .Merle Oberon, with an armful of toys, is seen in her car on the way to play godmother to the James Cagney children. Merle, by the way, is one of the best-liked girls in Hollywood. She is charming to everyone. . . .Brian Aherne looks a little pale as he leaves Lucy's restaurant. "I've just been to the blood bank," he tells me. . . .Ina Claire's husband is spending another month with her in Hollywood. It seems that Mr. Wallace likes the place—although I can't think why. The weather these past months has been "unusually" abominable.

Enter: The Body Basic

Now comes the "body basic," a new term to add to your wartime vocabulary.

This is the way the War Production Board chooses to describe the new duration silhouette, and it means the bare essentials of covering the female form, divine or otherwise.

Each designer starts with the "body basic," and is allowed to add not more than 700 square inches of trimming to it, for variety's sake. This can take the form of discreet collar and cuffs, a modest frill or jabot—but it permits no flowing draperies or rows of fluffy ruffles.

Designed to prevent the necessity for clothes rationing, the new dress restrictions of the WPB are expected to save millions of yards of fabric, and establish the wartime silhouette as definitely streamlined, and no fooling.

American designers, already schooled to the difficulties of wartime restrictions, say the revised dress ruling won't make much apparent difference to the ultimate consumer. Within the strict limitations permitted, there still is scope for individual design.

The smart dressmaker can resort to optical illusions, ingenious cut and canny tricks of the trade to turn out handsome, flattering frocks without a suggestion of skimpiness — but it takes plenty of figuring.

In the new ruling, bridal gowns and burial gowns still are exempt from restrictions, but maternity dresses, formerly exempt, now come under the WPB yardstick. They are subject to the same general rules as govern ordinary dresses, except that they may be made one inch longer, and a slightly greater skirt sweep is permitted.

Double breasted jackets and culotte skirts are now forbidden, and the ban is tightened on the sale of ensembles at a unit price. If you want a coat to match your dress, you must make two separate purchases.

So get acquainted with the "body basic," and check it as one more step toward "bedrock living."

DURATION SILHOUETTE: Here is the new body basic, as interpreted by Designer Bonnie Cashin (right). Fresh from her workroom is this advance New York design for fall—a black bodice of cashmere jersey and gray wool skirt with ingenious yoke waist and gunmetal belt.

Health Quiz

By Dr. William Brady.

Big Boy.

Son's voice changed at age of 10. Now he is 13 years old, eight feet nine inches tall, 155 pounds, strong in mind and body, but I am worried that he may become abnormally large. (Mrs. K. W. M.)

Answer—You see, Ma'am, I am uncertain what you meant to say—perhaps you meant to say five feet nine inches tall, which is plenty tall for a boy 13 years old. I advise you to consult the physician who administered the hormone the boy was five years old. If that treatment for cryptorchidism when physician is not now available, consult any good physician and inform him of the boy's history.

Intermarriage.

I recall that you have repeatedly warned against marriage of first cousins. My second cousin and I, both in our thirties (grandfathers were brothers), are great friends and we wonder whether we should marry. (S. W. L.)

Answer—No.

STODDARD STORAGE SAVES

Furs-Coats-Fine Woolens

Rates Are Reasonable

713 West Peachtree (Main Plant) • 3045 Peachtree Road
136 Peachtree St. • 1168 Euclid Ave. • 620 Lee St.

"THE LIFT THAT NEVER LETS YOU DOWN"

Makes you believe in Miracles

You believe in miracles when you wear PERMA-LIFT bras: for a miracle has happened at the base of the bra-cup where patented cushion insert softly lifts your bosom, holds that firm rounded contour, never becomes limp or lax through seasons of washing and wear. Kiss the bra good-bye that put red ridges on your pretty shoulders. There's neither bone, bulk nor pull in PERMA-LIFT'S gentle support. Bra and bandeau styles $1.25 to $2.50. Long-Line models $2 and $2.50 at leading corset departments. A. Stein and Company, Chicago, New York, Los Angeles.

Constitution Staff Photo—Kay Cain.

Posed in the attractive picture from left to right are: Miss Claire Grover, of Princeton, N. J.; Miss Nancy Jagels and her sister, Miss Joan Jagels. Miss Grover is visiting the Misses Jagels at their Howell Mill road residence, and is being entertained at a series of parties. The Misses Jagels are the lovely daughters of Mr. and Mrs. Charles H. Jagels, prominent Atlantans.

Women's Meetings

MONDAY, JUNE 14.

The Atlanta chapter of the Bessie Tift Alumnae Association will meet at 8 p. m. in the Blue Flame Room, 243 Peachtree street, N. E.

The Atlanta Woman's Club meets at 3 p. m. for a program sponsored by the health education department.

The Girl Scout day camp opens today.

The Altar Society of Sacred Heart church meets at 3:30 p. m. in the assembly room.

The Georgia State Society of United States Daughters of the War of 1812 will hold the state war council at the Biltmore hotel.

Miss Turner Weds Sgt. Carl E. Waits.

The marriage of Miss Sybil Edna Turner, daughter of Mr. and Mrs. A. J. Turner, to Sergeant Carl E. Waits was solemnized June 8 at 7:45 p. m. in the First Baptist church. Dr. James W. Middleton officiated, and the nuptial music was presented by W. L. Pearson, organist.

The altar, which was banked with palms, was decorated with baskets of white gladioli and candelabra holding burning white tapers.

Mrs. A. B. Stallworth Jr., matron of honor and only attendant of the bride, was gowned in aqua jersey and in her hair she wore a halo of aqua flowers and net. She carried a bouquet of garden flowers tied with aqua satin.

The bride, who was given in marriage by her father, was gowned in white lace over taffeta and hat of horsehair and net. She carried a white satin prayer book topped with gardenias and showered with white satin ribbons. Her only ornament was a single strand of pearls. The bride and her father were met at the altar by the bridegroom, son of M. F. Waits, and by Alger Turner, who attended as best man.

Mrs. Turner, mother of the bride, wore navy blue and her flowers were pink rosebuds.

Sergeant and Mrs. Waits will make their home in Sioux Falls, S. D., where the bridegroom is stationed.

Miss Day Marries Sgt. Avans Jr.

Mrs. Mariam R. Day announces the marriage of her daughter, Miss Jessie Catherine Day, to Staff Sergeant Joseph Avans Jr., of Egan Park, and Camp Jackson, S. C., on May 22, at the home of Rev. W. Lee Cutts, who officiated.

The bride's only attendant was her sister, Miss Edith Day. Earl Calloway acted as best man for the bridegroom.

The bride wore a pale pink sheer dress trimmed with lace, and her accessories were white. Her flowers were gardenias.

After a short honeymoon, Sergeant Avans returned to his post with the 29th Infantry at Camp Jackson, S. C., and Mrs. Avans is residing at 774 Ashby street, S. W. She will join her husband at a later date.

MRS. A. J. BINICK.

Miss Watkins Wed To A. J. Binick

BLUE RIDGE, Ga., June 13.—Mr. and Mrs. E. W. Watkins, of this city, announce the marriage of their daughter, Miss Ruth Elizabeth Watkins, of Chattanooga, Tenn., to Adolph Joseph Binick, of Baltimore, Md., and Brookley Field, Ala. The ceremony was solemnized on March 27, in Chattanooga.

The bride wore for her wedding a navy blue suit with navy blue accessories. Her flowers were white orchids. She was attended by Miss Leila Allen, of Chattanooga, who wore a beige suit with a shoulder spray of red roses.

Mrs. Binick is a graduate of Blue Ridge High school and the Baroness Erlanger Hospital school of nursing in Chattanooga. Mr. Binick is the son of Mrs. Joseph Alexander Binick and the late Mr. Binick, of Baltimore. Prior to entering the Army, he was a student at the Lincoln School of Aviation, in Lincoln, Neb.

Miss Harvey Heads Y. W. C. A. Club.

Miss Josie Harvey was recently elected president of the Y. W. C. A. Industrial Club which meets every Tuesday at the "Y." She served as chairman of the club's worship committee and as Industrial Club hostess at the "Y's" Wednesday night open house for service men.

Other officers include Miss Vera Troglin, vice president; Miss Inez Davis, secretary, and Mrs. Kathryn Puckett, treasurer.

Delegates elected to the Southern Regional Industrial Conference at Lake Sapphire, N. C., on June 21 to June 25 were Miss Harvey, Mrs. Puckett, Miss Vera Stone, Miss Louise Woodall and Mrs. Mary Bowman, with Miss Louise Patterson and Miss Elizabeth Tillery as alternates.

The club's summer program will include a "splash" party for industrial workers on Tuesday evening at the Y. W. C. A. pool, where a beach fashion show and exhibition swimming will be featured entertainment.

The meeting on June 15 will be a picnic at Stone mountain. Industrial workers in Atlanta are invited to participate in the club's summer program.

Society Events

MONDAY, JUNE 14.

Miss Raiford Ragsdale gives a luncheon for members of the college set at her home on Habersham road.

Mrs. Thomas McCleskey, president of the state auxiliary to the Georgia Pharmaceutical Association, will be honored at a luncheon at the Atlanta Athletic Club.

Mrs. Millard Harkey will entertain at a bridge supper and kitchen shower for Miss Rubye Suttles, bride-elect.

Kiwanis Luncheon At Hillside Cottages.

The annual alfresco luncheon of the Atlanta Kiwanis Club will take place at Hillside Cottages on Tuesday. The children have planned a program of entertainment, including dancing and songs.

Mrs. Dean Paden is general chairman of the luncheon and serving with her are Mrs. Hal Dumas, hostess; Mrs. Foress Fischer, menu; Mrs. E. F. Blake, arrangements; Mrs. Stephen Barnwell and Mrs. E. F. Blake, program, and Mrs. Bonner Spearman, decorations. Mrs. Mary Bruce Roberts is superintendent of Hillside Cottages.

Stevens-Branyon Marriage Revealed.

Mr. and Mrs. M. J. Stevens, of Spartanburg, S. C., formerly of Atlanta, announce the marriage of their daughter, Miss Martha Lucy Stevens, to Private First Class Halfred Branyon, of Athens. The marriage was performed by Rev. C. R. Stauffer at his home on Friday, May 14, in the presence of the immediate families.

Mrs. Branyon attended Commercial High school in Atlanta and Cecil's Business College in Spartanburg. Private Branyon attended Madison County High school and A. & M. school at Monroe. He is now stationed at Lawson General hospital.

The couple is now residing at 85 Peachtree Hills avenue.

Altrusa Club Holds Meeting.

The Altrusa Club of Atlanta met recently at the Davison-Paxon tearoom, with Mrs. Laurie K. Guy, president, presiding.

Pictures were shown by Miss Enid Day, representing the radio division of the club, taken when she recently appeared as speaker at the graduating exercises of the Aircraft Sheet Metal school at Lakewood Heights. This class had a 95 per cent record of attendance during the entire eight weeks of training under the supervision of Harold G. Cowan, senior instructor.

Mrs. Dolly Lee Butler, war projects chairman, reports service rendered by each member of the club in some defense project during the last year. Misses Jo Hall and Enid Day will attend a defense meeting in New York, while Misses Louise Vaughan, Mary Standard, Edith Langille, Emma Billingsley, Eleanor Kellow, Deedie Mae Austin and Chlorius Turman are completing plans for local defense activities.

Sally Forth

'Mock Convention' Is Staged By Zeta Beta Chi Members

• • • **THE SERIOUSNESS** of transportation problems prompted members of Zeta Beta Chi sorority to hold a recent two-day "mock convention" at the Biltmore hotel, with "Mexico, and South of the Border," expressed in the invitations, programs, place cards and badges. The convention took the place of the annual house party usually held in some distant place, and was patterned after the national convention held in St. Louis, Mo.

The badges were made of yellow triangles suspended from green ribbons, with "Z. B. X." lettered in green ink on the yellow background. The verse inviting the members to the convention read:

"South of the border
Down West Peachtree way,
The Z. B. X. girls
Will gather to play,
There's plenty of fun
For all in store,
So come one—come all
And say no more."

When dinner was served on the terrace overlooking the gardens, the table was decorated with red and yellow pots filled with cactus plants to depict the plant life of Mexico. Amusing little donkeys with packs across their backs were drawn in red ink on the green place cards, which were adorned with colored maps of Mexico. The cover of the light brown programs featured pieces of Mexican pottery, and figures of Mexicans dressed in brilliant yellow, green, red and blue clothes.

Attending the "mock convention" festivities were: Hattie Adams, Florine Lemke, Juanita Le Noir, Jackie New, Imaal Patterson, Myra Reeves, Hortense Rickett, Martha Settle, Aileene Starkey, Elizabeth Sudderth, Gladys Varner, Edith Wade, Sam Winningham and Ethyle Yancey.

• • • **INTERESTING** news is revealed today regarding Gus and Helen Redding Dozier who have been residing for several months at Kirtland Field, New Mexico, during the former's training as a bombardier.

Graduation takes place next Saturday, and Helen will be on hand to pin the coveted wings and bars on her husband when he becomes a full-fledged lieutenant. A big dance and banquet at the Officers' Club will climax graduation day festivities and the next morning Gus and Helen will board an eastbound plane and come direct to Atlanta for a ten-day stay. At the conclusion of his leave, Gus will receive his orders, and with Helen, he will report to his new station.

During the training period at Kirtland Field, Helen resided in an apartment hotel in Albequerque, N. M., and from her room the view presented in its panorama of beauty snow-capped mountains towering above the desert. This section of New Mexico is called "The Land of Enchantment" and according to letters received by Helen's family, the title is well deserved.

Miss Segura Weds Lt. H. H. Fleming

SAN JUAN, Puerto Rico, June 13.—Of interest to Atlanta and Puerto Rico society was the wedding of Miss Maria Teresa Segura, of Ponce, Puerto Rico, to Lieutenant Howard Hughes Fleming, of Atlanta, Ga. The wedding took place recently in San Juan, at the San Francisco cathedral, in the presence of relatives and close friends of the bride and groom.

Mrs. Fleming is a daughter of Don Bernardo Segura and Dona Rosa Segura from the residence of Ponce, Puerto Rico. She attended school at the University of Puerto Rico and was a popular member of the young social set on the island. She was elected "Miss Puerto Rico" in 1940.

Lieutenant Fleming is a son of Mr. and Mrs. Howard H. Fleming and a grandson of Judge T. J. Hulme, of Elberton, Ga., and the late Thomas Banks Fleming, of Athens, Ga. He attended school at Tech High and Georgia Tech, and is a member of the Sigma Phi Epsilon fraternity. He is a first lieutenant in the Army Air Corps and has been on foreign duty since receiving his wings at Maxwell Field, Alabama, in June, 1941.

Lieutenant and Mrs. Fleming are visiting their parents on Ponce de Leon avenue.

Christening Held For Anna Kay Blair.

The christening of Anna Kay Blair, small daughter of Captain and Mrs. J. L. Blair, of Baltimore, Md., was held recently at All Saints church, with the Rev. George Elton Sauls officiating.

The baby's godmothers were Mrs. J. N. Donaldson and Mrs. Ada D. Bryan, and E. R. Wright stood as her godfather.

Mrs. Adair is the former Miss Rebecca Ford, who was christened at All Saints by the late Dr. W. W. Memminger. Captain Blair is with the Army overseas and has not yet seen his little daughter.

Rev. and Mrs. Ezzell Given Farewell Party.

A host of friends in the Western Heights community, composed of Baptists, Methodists and other denominations, gathered at the home of Rev. and Mrs. Gordon Ezzell and paid a farewell tribute to Rev. Ezzell as pastor supply of the Western Heights Baptist church.

Johnnie Pittman made the feature presentation of a substantial sum of money contributed by friends of the couple. J. E. Bowden Sr. presented the letter of appreciation to the Ezzells.

Rev. Ezzell not only served as supply pastor of the Western Heights Baptist church, but also served as a county chaplain in the prison camps.

To Sponsor Bridge.

A bridge party will be sponsored by Miss Sue Methvin, life president and organizer of Inman Park Woman's Club, on Wednesday from 2 to 4:30 p. m. at the clubhouse at 1277 Euclid avenue, N. E.

Mrs. Hovis Names Conclave Group

The convention call for the 23d annual convention of the American Legion Auxiliary, department of Georgia, has been issued by Mrs. C. R. McQuown, department president. The convention will be held June 22-23, in Atlanta, with auxiliary headquarters in Piedmont hotel. Mrs. McQuown will preside.

Mrs. C. T. Hovis, fifth district director, has made the following appointments as convention chairmen: Registration chairman, Mrs. E. M. Lowery; housing chairman, Mrs. Bob Miller; credentials chairman, Mrs. L. Sydney Magbee, press chairman, Mrs. R. E. Bulloch.

Registration and housing committees will function jointly. All registrations and hotel reservations, including the cost of one day, must be made with the registration chairman. Other appointments will be announced by Mrs. Hovis.

MRS. CHARLES T. HOVIS.

Constitution staff photo. B. W. Callaway.

Miss Alice Lawrence, at the left, poses with her guest, Miss Peggy Jarvis, of Albany. Miss Jarvis was central figure at the luncheon given Saturday by her hostess at Mammy's Shanty, and a number of other parties will mark her visit. Miss Lawrence is the daughter of Mr. and Mrs. C. E. Lawrence, of Oakdale road.

Miss Cohen and Lt. Lemer Marry at Standard Club

The marriage of Miss Anne Cohen and Herman Lemer took place yesterday morning at 11:30 a. m. at the Standard Club, with Rabbi David Marx performing the ceremony. Stately palms, calla lilies and seven-branched candelabra holding white tapers beautified the altar.

Lieutenant Samuel Lemer, of Montgomery, Ala., brother of the groom, was best man. Mrs. Jack DeBrovy, of Washington, D. C., sister of the bride, was matron of honor. She wore a gray sheer dress, navy blue accessories and orchids.

The lovely bride was given in marriage by her brother, Leopold H. Hein. She wore a two-piece dress of seafoam crepe, the jacket being trimmed with matching net, and her hat was an off-the-face model made of seafoam horsehair, trimmed with a matching veil. She wore brown accessories and purple orchids.

A wedding breakfast was given at the club by Mr. and Mrs. Leopold H. Hein, brother and sister of the bride. Mrs. Hein wore a turquoise blue dress, black accessories and orchids.

The three-tiered wedding cake adorning the center of the table was embossed in vari-colored flowers.

The bride and groom departed on their wedding trip to Miami, Fla. Mrs. Lemer traveled in a black and white two-piece crepe dress trimmed with red, and worn with black accessories. At the conclusion of their wedding trip the couple will reside in Atlanta.

Out-of-town guests were Mr and Mrs. Jack DeBrovy, of Washington, D. C.; Mr. and Mrs. I. B. Lieberman, of Sandersville, Ga.; Lieutenant and Mrs. Samuel Lemer, of Montgomery, Ala.; Lieutenant Ben Lemer, of Fort Jackson, S. C.; Mr. and Mrs. Harry Gersten, of Newark, N. J.; Mr. and Mrs. Maurice Lemer, of Newark, N. J.; Mrs. George Bockstein, of Newark, N. J.; David Lemer, of Newark, N. J.; Albert Biederman, of Newark, N. J.

Tech Students Feted at Party.

A group of Georgia Tech ASTP students were guests at an alfresco party sponsored by the SOS Club at Cooper Park recently.

The sports engaged in were miniature golf, badminton, ping pong, croquet, outdoor dancing and swinging. Hostesses for the evening were Misses Miree Wells, Rena Grizzell and Lucia Rooney. Refreshments were served by Mrs. A. B. Lee, club sponsor, and chaperon.

Members of the club will be guests of the Red Cross at Lawson General hospital at a garden party Thursday evening.

The club's monthly formal dance for the servicemen will be held Saturday evening at the Decatur Woman's Club.

Personals

Miss Jacqueline Thiesen is visiting Miss Frances Woodruff at her summer home at Highlands, N. C.

Dixon Head has returned to Gainesville after visiting his mother, Mrs. Emily Robinson Head, on Ponce de Leon avenue. He attends Riverside Academy in Gainesville.

Miss Emily Carson Albert was the recent guest of her grandparents, Mr. and Mrs. Robert W. Davis, en route to Fort Benning to spend the summer with Major and Mrs. Allen Albert, her parents. Miss Albert attends Sweet Briar College, in Sweet Briar, Va.

Mrs. George Veazey is visiting relatives on the eastern shore of Maryland.

Major and Mrs. Bernard P. Wolff and their sons, John and Bernard Wolff III, are visiting Mrs. Bernard Wolff Sr., at her home, 48 Peachtree Place.

Walter Richardson has returned from Dalton, where he spent the weekend.

Lieutenant and Mrs. Howard Hughes Fleming, of San Juan, Puerto Rico, are visiting Mr. and Mrs. Howard H. Fleming on Ponce de Leon avenue.

Mr. and Mrs. William H. Bondurant, of Washington, D. C., are at the Biltmore hotel.

Group V Meets On Wednesday

The meeting of Group V, Wesleyan alumnae, will take the form of a luncheon to be held on Wednesday at 1 p. m. in the Lanier room at Davison's tea room.

Mrs. R. E. Singletary, the chairman, will preside at a business session preceding the luncheon. Miss Ann Tucker, retiring chairman, will report on the past year's activity, and plans for the coming year will be discussed.

Elected to serve with Mrs. Singletary are: Mrs. J. T. Smith, co-chairman; Miss Ann Tucker, secretary and treasurer; Mrs. Ransom Burts, publicity; Mrs. Ward Pafford, program chairman; Mrs. J. F. Mays, hospitality; and Mrs. C. C. Morgan, ways and means.

For reservation please call Mrs. Mays, RA. 8609 or Mrs. Singletary, DE. 5473.

For Miss Cochran.

Miss Sarah Cochran, a bride-elect, was entertained by her aunts, Mrs. R. K. Nelson and Mrs. B. L. Holland, with a bridge-luncheon recently.

Miss Edna Dally entertained Miss Cochran Saturday at a luncheon at the Paradise room of the Henry Grady hotel. Covers were laid for Misses Margaret Sue Cochran, Virginia Cochran, Ann Compton, Mrs. Wyatt T. Burkett Jr., Mrs. David R. Cochran, mother of the bride-elect; Mrs. James W. Hill III, and the hostess and honoree.

Mrs. Wyatt T. Burkett Jr. will entertain for the bride-elect on Thursday evening.

BALALAIKA PERFUME

Never more needed, never more loved, is Balalaika Perfume . . . confident, unshadowed, uplifting . . . to light your valiant heart with laughter.

$5 $7.50 $12 $28 Also a purse flacon, $1.65
(All prices plus taxes)

LUCIEN LELONG

Rich's

Today You Sign on a Suit as Full-time Aid and Accomplice to Your Career

AND YOU CHOOSE RICH'S LABEL

for the time-honored dependability and guaranteed satisfaction it means to you!

Favorite of forward-looking careerists is the round-the-calendar gabardine . . . young, assured, and absolutely tireless. Take our deb-sized classic with the handsome hand-picked edges, the clean-cut lines, the youthful club collar. It's 100% virgin wool . . . yet so smooth and fine you'll wear it on all but the hottest days . . . live in it, come Fall. Beige, blue. 10-16. **39.98**

Rich's Debutante Shop *Fashion Third Floor*

Atlanta Born, Atlanta Owned, Atlanta Managed . . . Rich's

All in the Game

By JACK TROY

First-Year Success Maybe there's something to "beginner's luck," after all. Certainly it is highly applicable in many baseball managerial careers.

Right here at home we have two examples. Both Eddie Moore and Paul Richards won pennants their first year as managers. Moore repeated.

And in the big show first timers to win pennants included Bucky Harris and Joe Cronin, Washington, and Mickey Cochrane at Detroit.

It puzzles Dan Parker, who writes—

"Why is it that so many managers are more successful when new on the job than they are after they've had a chance to learn more about it? I'm reminded anew of this puzzling paradox by the remarkable success Ossie Bluege has had to date with the Washington Senators in his first attempt at running a club.

"It will be recalled that both Bucky Harris and Joe Cronin started their managerial careers with winners in Washington, when they were no more expected to do that than Ossie Bluege is in this, his freshman year.

"Mickey Cochrane also won a pennant his first year as manager, with Detroit. Whether it's due to beginner's luck or because greenhorns, as well as fools, rush in where angels fear to tread, it's a matter of record that, in the case of managing a ball club, the less you know about it, sometimes, the better. You can't outsmart yourself until you get smart."

It is a fact that the Crackers hadn't won a pennant in 10 years and then the Earl Mann-Eddie Moore combination produced one. Then another one. The Crackers finished third the next season. Paul Richards took over. The Crackers won another pennant. That was in 1938.

More than luck, the choice of players played a predominant part in the Crackers' success in these and later seasons.

Behind-the-scenes performances by Earl Mann have been slightly terrific.

Front Office Speaking of front office, I am reminded of some of the expressions of welcome accorded Jimmy Conzelman as he returned to his old home town, St. Louis, to take over the public relations job for the Browns.

The gist of it was that, while they were glad to see him back, baseball games weren't won in the front office. Well, maybe so, but a good start is to be had there.

That's the foundation.

It reminds me of an experience a friend of mine had the other day. He is a sergeant in the service and was back on leave.

He wanted to get a little gasoline so he could drive his mother down into the country to see a daughter who has a small baby.

The request for gasoline was not allowed. This friend is due for overseas duty soon. It was the only chance he would have to take his mother to see the daughter. It was his only chance to see his sister.

So he asked the man to whom he had applied if the mental side of war wasn't important.

The fellow had told him that this trip didn't have any bearing on the war effort.

"Mentally," said my friend, "it will mean a lot to my mother and me."

The fellow just shrugged. "It doesn't have any bearing on the war effort," he insisted.

Personally, I think the fellow ought to have his head examined.

Guessing Game The big summer guessing game is what coach, if any, is going to build a better mousetrap. The one that does will find the public beating a steady path to his door.

A casual survey reveals many interesting things. And the most interesting is that all except four or five schools are in a quandary.

But in the Carolinas they have just one thought on the matter. They plan to play regardless of the material. Duke and North Carolina will be better off with naval units. North Carolina State, Wake Forest and Clemson will have to do the best they can. South Carolina may or may not have a team.

Down our way, it is a certainty that Georgia Tech and Tulane, Georgia and possibly Auburn and Alabama will face the barrier. The others are indefinite.

Tech and Tulane have naval units.

The preflight schools are going to play cadets. This will be a big help to the schools scheduling them. Officers participated last year and some of the great stars of pro football ran against college teams.

Use of cadets only will sort of equalize matters.

And it will make for spectacular, if inconsistent, football.

IN COAST GUARD.

NEWARK, N. J., June 13.—(AP) Aaron Robinson, catcher for the Newark Bears of the International League, passed his final physical examination Saturday and will report for active duty with the Coast Guard at Manhattan Beach June 21.

TONIGHT TONIGHT
CRACKERS vs NEW ORLEANS
8:15 P. M. 8:15 P. M.

Clay Courts Meet Opens in Detroit

DETROIT, June 13.—(AP)—The thirty-third annual national clay courts tennis championship opens a seven-day run tomorrow at the Dretroit Tennis Club, and Pauline Betz, of Los Angeles, and Billy Talbert, of Cincinnati, are the seeded favorites to win.

Miss Betz, holder of the national grass courts and indoor crowns, is seeking to add the clay courts championship that was not contested last year. As the only nationally ranked entry, she is heavily favored to win.

Monday Store Hours
12:30 to 9
THOMPSON BOLAND-LEE
REMEMBER
MONDAY IS THE LAST DAY TO USE YOUR No. 17 Shoe Coupon AS WE ARE CLOSED TUESDAY JUNE 15TH
Mail Orders will be honored if postmarked before midnight June 15th.

Crackers Sweep Double-Header From Pelicans

Cozart Blanks Pels in First Game, 3 to 0

Walk to Treadway in Last Frame Wins Second.

By JACK TROY
Constitution Sports Editor.

Playing their best baseball of the season, the Crackers won a double-header from New Orleans, 3 to 0 and 2 to 1, to the delight of 6,000 fans yesterday afternoon. Paid attendance was 4,800.

Left-handed Charley Cozart pitched masterfully in the first game, allowing only five hits. He was a demon batsman too, driving in all three runs with two hits.

He was more than a match for Wells, who allowed 10 hits. Winfield finished.

Two doubles and a single by Hughes represented the best hitting as to number. Cozart's blows were the most effective. It was his third triumph of the season.

The Crackers seemed well on the way to blanking Bob Williams who pitched a no-hit game last week, in the second tilt. They went into the seventh with a shutout, but the Pels then pushed across a tying run. And so the Crackers came back in their half to win when Winfield, who took over as Williams retired for a pinch hitter, walked across the winning run.

Guin Cronic and Williams had engaged in a brilliant duel, but neither finished. Infield taps proved the undoing of Cronic and Ayers replaced him. And, as the Crackers rallied to win, Ayers was the triumphant moundsman. The win was his ninth.

Charlie Treadway knocked in the first run and, in walking to force across Roy Hartsfield, he was credited with the second run batted in.

Great catches were made by Douglas and Mauldin in the games. In the first game Douglas somersaulted over the canvas against the bleachers to make a super catch.

The fourth game of the fine series will be played tonight. Pep Rambert is expected to tie up with Jesse Danna.

FIRST GAME.

Early hits were wasted on both sides. Hughes hit a double with two out in the first and was left on base. Douglas led off the third with a single, but he was victimized by a double play.

Hughes led off the fourth with a single and moved around to third on a wild pitch and an infield out. But Smith struck out, leaving Hughes stranded.

Hartsfield and Cozart collaborated in the first run of the game. The kid led off with a double and scored on Cozart's single in the fifth. The Crackers went on to load the bases with two away, and then Deal was thrown out by Ankenman to end the threat.

After two were out in the sixth, the Crackers rallied for two more runs. Hartsfield and Dews singled. Dews went to second on the throw. Then Cozart hit to deep short and both runners scored on the infield hit. It took some fancy stepping by Dews to get home.

Simononis beat out an infield hit in the egihth, but he was caught soon after on the old hidden ball trick. Douglas and Carrola followed with hits. Cummings batted for Wells and two outs resulted. He forced Carrola and himself was tagged out when he tried to make second on a wild throw.

SECOND GAME.

The Pels threatened in the first, but a double-play killed their hopes. Hausman, Bolling and Hart loaded the bases on a walk, hit and error, respectively. Gillenwater grounded to Smith, who shot the ball home to Leitz, who, in turn, rifled it to Hughes for the twin killing.

Bolling wasted a double in the third. There were two out and Hart struck out.

After two were out the Crackers got their first hits and scored the initial run in the third. Mauldin singled and took another base on Douglas' error. Treadway brought him home with another single. These were the first hits Williams had given up in the last 10 innings of pitching.

In the seventh Cummings singled with one away. Carrola batted for Williams, Danna running for Cummings, was safe at second on Carrolas fielders' choice. Hausman bounced an infield hit over Cronic's glove, loading the bases. Bolling beat out an infield hit and Danna scored the tying run.

Glock led off the Crackers' half with a double. Hartsfield singled him to third. Winfield was pitching. Leitz grew an intentional walk. Ayers grounded to Ankenman, who forced Glock at the plate. Mauldin popped to third. It looked bad until Winfield began pitching to Treadway. He couldn't find the plate and walked in the winning run.

MRS. DAVIS HOLDS THE CLOCK—Mrs. Hal Davis, wife of the University of California sprint ace, is shown timing her famous husband, in a workout at Northwestern's Dyche Stadium prior to opening the N. C. A. A. track and field championships Saturday. She proved to be an excellent trainer as Hal retained his titles in both the 100 and 220-yard dashes in Saturday's finals. He traveled the century in 10 seconds flat and the 220 in :21.4. His team finished second in the meet with 39 points. Southern California won the team championship with 46 points.

The Box Scores

(FIRST GAME.)

N. ORLNS.—	ab.	r.	h.	po.	a.	e.
Ankenman, ss.	4	0	0	2	6	0
Hausman, 2b.	4	0	0	3	3	0
Bolling, 1b.	4	0	0	11	0	0
Hart, 3b.	3	0	1	1	0	0
Gillenwater, cf.	3	0	0	1	0	0
Simononis, rf.	3	0	1	1	0	0
Douglas, lf.	3	0	2	3	0	0
Carrola, c.	3	0	1	2	0	0
Wells, p.	2	0	0	0	1	0
Winfield, p.	0	0	0	0	0	0
aCumming	1	0	0	0	0	0
Totals	30	0	8	24	10	0

ATLANTA—	ab.	r.	h.	po.	a.	e.
Mauldin, cf.	4	0	2	2	0	0
Treadway, rf.	4	0	0	3	0	0
Hughes, 1b.	3	0	3	14	1	0
Deal, lf.	4	0	0	2	0	0
Glock, 2b.	3	0	0	4	3	0
Smith, 3b.	4	0	0	1	4	0
Hartsfield, ss.	4	2	2	1	7	1
Dews, c.	4	1	1	0	1	0
Cozart, p.	4	0	2	0	0	0
Totals	34	3	10	27	16	1

xBatted for Wells in 8th.

New Orleans	000	000	000—0
ATLANTA	000	012	00x—3

Runs batted in, Cozart 3; two-base hits, Hughes 2, Hartsfield; double plays, Hartsfield to Glock to Hughes; left on bases, New Orleans 3, Atlanta 10; bases on balls, off Wells 2; struck out, by Wells 2; hits, off Wells 10 in 8 innings (3 runs); hit by pitcher, by Wells (Mauldin); wild pitches, Wells 2; losing pitcher, Wells. Umpires, Tongate and Bond. Time of game, 1:35.

(SECOND GAME)

NEW ORLEANS—	ab.	r.	h.	po.	a.	e.
Ankenman, ss	3	0	0	1	4	0
Hausman, 2b	3	0	1	1	2	0
Bolling, 1b	4	0	3	6	0	0
Hart, 3b	4	0	0	1	1	0
Gillenwater, cf	3	0	0	4	0	0
Simononis, rf	3	0	2	1	0	0
Douglas, lf	3	0	0	1	0	1
Cummings, c	2	0	1	4	0	0
Williams, p	3	0	0	0	1	0
Winfield, p	0	0	0	0	0	0
aCarrola	1	0	0	0	0	0
bDanna	0	1	0	0	0	0
Totals	29	1	7	x20	8	1

ATLANTA—	ab.	r.	h.	po.	a.	e.
Mauldin, cf	4	1	1	2	0	0
Treadway, rf	2	0	1	0	0	0
Hughes, 1b	2	0	0	8	0	0
Deal, lf	2	0	0	2	0	0
Smith, 3b	3	0	0	1	2	0
Glock, 2b	2	0	1	3	2	0
Hartsfield, ss	3	1	1	3	0	1
Leitz, c	2	0	0	2	2	0
Cronic, p	1	0	0	0	2	0
Ayers, p	1	0	0	0	0	0
Totals	22	2	4	21	8	1

aBatted for Williams in 7th.
bBatted for Cummings in 7th.
xTwo out when winning run was scored.

New Orleans	000	000	1—1
ATLANTA	001	000	1—2

Runs batted in, Treadway 2, Bolling; two-base hits, Bolling, Glock; double plays, Smith to Leitz to Hughes, Hart to Hausman to Bolling, Williams to Ankenman to Bolling; left on bases, New Orleans 9, Atlanta 7; base on balls, off Cronic 3, Williams 4, Winfield 2; struck out, by Williams 4, Cronic 1; hits, off Williams 2 in 6 innings (1 run), off Cronic 7 in 6 2-3 innings (1 run); winning pitcher, Ayers; losing pitcher, Winfield. Umpires, Bond and Tongate. Time of game, 1:30.

Cracker Batting

Includes Games of June 13, 1943.

	ab.	r.	h.	hr.	rbi.	pct.
Cozart, p.	28	4	13	0	7	.464
Cortes, p.	16	4	6	0	2	.375
Mauldin, of.	234	36	85	1	23	.363
Deal, of.	183	33	61	5	47	.333
Rambert, p.	40	4	13	0	6	.325
Hughes, 1b.	182	35	57	0	16	.313
Hartsfield, ss.	187	22	56	0	16	.299
Treadway, of.	225	41	65	1	20	.289
Glock, 2b.	193	25	53	1	25	.275
Todd, p.	11	1	3	0	1	.273
Cronic, p.	15	2	4	1	1	.267
Smith, 3b.	120	4	30	0	15	.250
Dews, c.	58	10	13	0	4	.224
Leitz, c.	134	15	29	1	19	.216
Reynolds, 2b.	32	0	6	0	1	.188
Curtis, p.	31	2	4	0	2	.129
Ayers, p.	36	3	4	0	1	.111

Leader a year ago today, Scott, .322.
Team batting, at bat, 1,817; hits, 527; Pct., 290.

PITCHERS' RECORDS.

	w.	l.	pct.	ip.	h.	so.
Ayers	9	4	.692	92	81	42
Todd	2	1	.667	29	44	6
Cortes	2	2	.500	51	56	21
Curtis	7	4	.636	80	64	42
Cozart	3	3	.500	61	66	16
Rambert	2	6	.250	70	81	35
Cronic	0	2	.000	48	53	19

WASDELL 1-A.

PHILADELPHIA, June 13.—(AP) Jimmy Wasdell, 28-year-old first baseman of the Philadelphia Phillies has been reclassified 1-A by his Cleveland draft board and has requested a hearing on the change, Philadelphia Board No. 2, announced Saturday. The Philadelphia board said it will hold a hearing next month and forward a transcript to the Cleveland board for final decision. Grounds for the appeal were not disclosed. Wasdell was married in 1936.

Nile Kinnick an Example Of Swell American Boy

By WHITNEY MARTIN.

NEW YORK, June 12.—(AP)—It seems only yesterday that the stocky, pleasant kid with the ruddy cheeks and engaging shyness came to town, yet it was nearly four years ago.

He had gone to town all that fall of 1939, but this was his first trip to the big city. All that football season the headlines carried such news as "Nile Kinnick Stars as Iowa Wins" and "Kinnick's Passes Beat Minnesota."

If ever one man and one team dominated a football picture it was Nile Kinnick and the Iowa team of 1939. The more so because the Hawkeyes had hit the depths with only two victories in two years, and little was expected of them under their new coach, a serious young physician named Dr. Eddie Anderson.

But here they came booming along. They were soundly thumped by Michigan, but otherwise they gave as good, and usually better, than they received, and always heading the news of the surprising team was the name of Nile Kinnick.

The easterners were taken a little aback when they first glimpsed the youth whose feats had made gridiron history. He and Dr. Eddie had headed back this way to receive the highest honors that can come to a college player and college coach—the Heisman award, the Maxwell trophy, coach of the year, and other tributes almost too numerous to mention.

The easterners had expected to find in Kinnick a very large, very aggressive, rather cocky young man, possibly over inflated with ego.

Instead they found the shy, pleasant lad who seemed a little on the small side for big-time football, although on close inspection you could see he was well set-up and packed more solid muscle than you first believed.

We remember him particularly at the Heisman dinner, where he sat smiling patiently and signing his name to scraps of paper and menus while his fried chicken got cold.

And then his classic little speech of acceptance, in which he dwelled on the fact that American boys were fortunate to be able to play games such as football while the boys in Europe were dodging bombs.

Sure, it was a canned speech, but you knew it was home canned and that he had thought it up himself and meant every word of it. It was an American youth speaking to American youth. It was modest without being obnoxiously so and you knew he realized that without the co-operation of his teammates he would be just another football player going back to his books instead of being the toast of the land and risking stomach ulcers on the banquet circuit.

He made a tremendous hit, did the lad from Omaha via Iowa City, and you couldn't help but think that here was the typical American boy as imaged in everyone's mind; the kind of young man you would like to have as Sunday school teacher for your boy.

ALL-STAR TEAM BALLOT

CATCHERS (1)———(2)———(3)———

PITCHERS (1)———(2)———(3)———

(4)———(5)———

INFIELDERS (1)———(2)———(3)———

(4)———(5)———

OUTFIELDERS (1)———(2)———(3)———

(4)———

My favorite Southern League player is (25 words or less):

_____

_____

_____

_____

As an aid to contestants, here are a few of the outstanding Southern League players:

PITCHERS—Ayers, Rambert and Curtis, Atlanta; Gardner and Stewart, Nashville; Torres, Chattanooga; Lapiluska and Baker, Birmingham; West, Memphis; Coffman, Knoxville; Lopak and Greer, Little Rock; Danna, New Orleans.

CATCHERS—Dews and Lietz, Atlanta; Riddle, Birmingham; Doolittle and Bolton, Little Rock; Kreitner, Nashville; Carrola, New Orleans; Finley, Knoxville.

FIRST BASEMEN—McGhee, Little Rock; Walsh, Birmingham; Hughes, Atlanta; Hicks, Nashville; Hooks, New Orleans; Dunn, Knoxville.

SECOND BASEMEN—Mihalic and Carlson, Nashville; Glock, Atlanta; Beeler, Birmingham; Chozen, Little Rock.

THIRD BASEMEN—Al Smith, Atlanta; Fausett, Little Rock; Polly, Birmingham; Gillenwater, New Orleans; Elko, Nashville; Aderholt, Chattanooga.

SHORTSTOPS—Hamrick, Nashville; Hancock, Little Rock; Piet, Knoxville; Uzciak, Birmingham; Hartsfield and Reynolds, Atlanta; Chatham, Memphis.

OUTFIELDERS—Deal, Mauldin and Treadway, Atlanta; McBryde, Knoxville; Gray, Memphis; Aleno, Birmingham; Gilbert and Sauer, Nashville; Smith, Chattanooga; Bolling, New Orleans.

The SPORTLIGHT

By Grantland Rice

ABOUT PRO FOOTBALL.

Pro football faces its vital spot this week in Chicago. The idea will be to carry on, with anything that pro football has left.

I know this is the way Tim Mara and Jack Mara of the Giants, George Preston Marshall of the Redskins, Curley Lambeau of the Packers and most of the others feel about it.

These four are all still in a fog. They don't know what will happen if fathers of families are drafted. And this will likely occur after August.

But even if it happens, there is still no reason why men can't be drawn from the armed services or from war plants for a Sunday game. Even without any practice.

England has done this with amazing success. Her star footballers have been shifted around, but they still play before crowds that range from 80,000 to 150,000 spectators.

And this has been done with full approval from those running the war, including a gentleman named Winston Churchill.

The Best Move.

We are in a tougher spot than England is, so far as pro football is concerned.

England has worked out a simple plan. Apparently there are no simple plans in Washington.

The best move Elmer Layden can make is this—to find out what the Man Power Department, the War Department and the Transportation Department want and then plan from this.

This may seem simple. But it isn't. For the odds are none of these departments know just what they want.

It would be quite simple for them to tell Layden that they want pro football—or they don't want pro football. But in the main they are still guessing.

Pro football isn't going to win, or lose the war. But if handled in the correct way it can be of some service, without in any way interfering with the war effort.

There have been big games in England. There have been big games in Moscow with half a million Germans only 30 miles away. There have been big games in Chungking with the Japs threatening from close at hand.

The Main Idea.

The main idea doesn't concern the present or future of pro football.

It is only a matter of whether pro football is a helpful factor in the way of morale.

We think it is. The easiest way out would be to abolish every form of competition—of body pressure competition.

This would include both football and baseball.

This would be an admission that England, Russia and China could handle the situation much better than we can.

Even if every man left in pro football were taken into the armed forces or were working in some defense plant, there is still no reason why he couldn't play football on a Sunday afternoon.

This might mean that he will get no extra money for his football work and that the promoters will have to play for the Red Cross or some other form of war donation.

The money side is unimportant now. The important matter is to keep football going, not only among the pros but also among the colleges.

Here is one of the figures—professional football teams now have an average of 13 men left. This isn't enough. They are sure to lose men later on.

But even if they lose every member of their squads, either to war service or defense plants, they can still work out a plan that will keep the game going—just as England has done with such phenomenal success.

Lookouts Trim Barons Twice, 6-0 and 3-2

CHATTANOOGA, Tenn., June 13.—(AP)—The Chattanooga Lookouts turned back the Birmingham Barons, 6 to 0 and 3 to 2 in a double-header today.

Ox Miller held the Barons to five hits in the opener and John Wilson scattered seven in the night-cap. Birmingham used lefties in both games, but the Lookouts apparently overcame their aversion to the southpaws. Bill Perrin's wildness cost him his effectiveness, the three Lookout runs in the final game coming from four walks.

The series will be resumed tomorrow night.

LOOKOUTS 6-3; BARONS 0-2.

(FIRST GAME)

B'HAM	ab.	h.	o.	a.	CHATTA.	ab.	h.	o.	a.
Usher, lf	4	2	0	0	Olson, 2b	3	1	2	6
Beeler, 2b	4	0	1	8	Smith, cf	3	0	3	0
Thaxton, cf	4	0	4	1	Roberts, ss	4	1	0	5
Walsh, 1b	2	0	16	1	Frye, 1b	4	3	12	0
Polly, 3b	4	2	0	3	Aderholt, 3b	3	1	3	1
Aleno, rf	4	0	1	0	Veazey, lf	3	1	3	0
Riddle, c	3	0	3	2	M'agudo, rf	3	1	1	0
Usciak, ss	3	1	0	4	Lane, c	4	1	1	0
Sch'ssler, p	1	0	0	0	Miller, p	4	2	0	0
zL'piluska	1	0	0	0					
Fox, p	0	0	0	0					
Totals	30	5	24	19	Totals	33	11	27	12

zBatted for Schuessler in 7th.
Score by innings:

Birmingham	000	000	000—0
Chattanooga	101	000	04x—6

Runs, Olson, Frye 2, Aderholt, Monteagudo, Lane; error, Beeler; runs batted in, Roberts, Monteagudo 3, Lane, Miller; two-base hit, Monteagudo; three-base hits, Miller; double plays, Usiack to Beeler to Walsh, Roberts to Olson to Frye; left on bases, Birmingham 6, Chattanooga 8; bases on balls, Schuessler 2, Miller 3, Fox 2; strikeouts, Miller 1; hits, off Schuessler 6 in 6 innings for 3 runs, Fox 5 in 2 for 4 runs; unearned runs, off Schuessler 1; hit by pitcher, by Schuessler (Monteagudo); losing pitcher, Schuessler. Umpires, Camp and Johnson. Time, 1:20.

(SECOND GAME)

BIRM.	ab.	h.	o.	a.	CHAT.	ab.	h.	o.	a.
Usher, lf	4	1	0	0	Olson, 2b	0	0	1	3
F. Smith, c	2	0	3	2	D. Smith, cf	2	1	4	0
Thaxton, cf	3	2	2	0	Roberts, ss	3	1	1	2
Rwlinsn, 3b	3	2	0	0	Frye, 1b	3	0	8	1
Walsh, 1b	3	0	8	0	Aderholt, 3b	3	0	0	2
Aleno, rf	3	0	3	0	Veazey, lf	3	0	0	0
Beeler, 2b	3	1	1	2	Mntegdo, rf	3	1	3	0
Usciak, ss	2	1	1	4	Barbary, c	2	0	3	0
zLapihska	1	0	0	0	Wilson, p	1	0	1	2
Ferrin, p	1	0	0	1					
zzRiddle	1	0	0	0					
Totals	26	7	18	9	Totals	20	3	21	9

zBatted for Usciak in 7th.
zzBatted for Perrin in 7th.

Birmingham	100	010	5—3
Chattanooga	101	010	x—3

Runs, Thaxton, Usciak, Olson 2, Wilson; errors, Frye, Aleno, F. Smith; runs batted in, Rawlinson, Usher, Roberts 2; two base hits, Rawlinson 2, Beeler; sacrifices, D. Smith, Perrin, F. Smith; left on bases, Birmingham 5, Chattanooga 4; bases on balls, Perrin 4; strikeouts, Perrin 3, Wilson. Umpires, Johnson and Camp. Time of game, 1:22.

NASHVILLE, Tenn., June 13.—(AP)—Nashville and Little Rock broke even in their first meeting of the year, the league leading Vols winning today's first game 5 to 1 and the Travelers taking the second 7 to 4.

Glenn Gardner bested Frank Papish in a box battle for his ninth win in the opener. Ed Lopat notched his fifth victory in the second game.

VOLS 5-4; PEBBLES 1-7.

(FIRST GAME)

L. ROCK	ab.	h.	o.	a.	NASH.	ab.	h.	o.	a.
Hancock, ss	4	1	1	2	Hamrick, ss	4	0	3	5
Fausett, 3b	4	1	1	0	Gilbert, cf	4	1	5	0
McGhee, 1b	4	3	6	1	Chapman, rf	4	0	3	0
Seeds, cf	4	1	3	0	Hicks, 1b	4	2	10	0
Sloan, lf	4	1	4	1	Sauer, 3b	3	1	0	1
Cantrell, rf	4	1	2	0	Platt, lf	3	2	1	0
Chozen, 2b	4	1	2	0	Mihalic, 2b	3	2	2	4
Bolton, c	4	0	4	0	Deem, c	3	0	3	0
Papish, p	3	0	1	2	Gardner, p	3	1	0	1
xDoolittle	1	0	0	0					
Totals	36	9	24	6	Totals	31	9	27	11

xStruck out for Papish in 9th.

Little Rock	000	010	000—1
Nashville	030	200	00x—5

Runs, Fausett, Hicks, Sauer 2, Platt 3;

Continued on Page 17.

DAVISON'S

The Only Tag That Counts!
Jayson Sport Shirt
• Lightweight cool rayon poplin
• Tan, blue and green
• Small, medium and large sizes
• Handwashable
There's absolutely nothing finer than a DPQ* gift to show Dad how much you really care. And there's no finer example of Davison-Paxon Quality than this Jayson sport shirt. A beautiful quality rayon poplin material that surpasses our imports. Deep double pockets and cool short sleeves.
2.50
*Davison-Paxon Quality.
MEN'S SHOP, STREET FLOOR

Yankees Drop Double Bill; Brooklyn Divides Two

Senators Slug Hard To Beat Red Sox, 16-5

Detroit Overcomes White Sox; Browns Beat Indians.

PHILADELPHIA, June 13.—(AP) A single by rightfielder Jim Tyack in the eighth inning, scoring Jo-Jo White, gave the Athletics a 3-to-2 victory over the New York Yankees in the second game today as the Philadelphians swept a double-header from the league leaders before 32,117 spectators. The A's won the first game, 5 to 3.

ATHLETICS 5-3; YANKS 3-2.

(FIRST GAME)

N. Y.	ab.	h.	o.	a.	PHILA.	ab.	h.	o.	a.
S'nweiss,ss	4	1	1	3	Valo,lf	3	1	1	0
W'herly,cf	4	0	0	0	White,cf	4	2	1	0
Keller,lf	4	0	3	0	Mayo,3b	4	1	2	1
Lindell,rf	3	1	1	0	Tyack,rf	4	3	2	0
Gordon,2b	4	0	6	6	Siebert,1b	4	1	13	1
Sears,c	3	1	2	1	Suder,2b	4	1	0	5
Etter,1b	3	0	10	0	Hall,ss	4	2	3	6
Johnson,3b	3	0	1	3	Swift,c	1	0	4	0
Borowy,p	2	1	0	0	Wagner,c	1	1	0	0
Russo,p	1	0	0	2	Ch'topher,p	2	1	0	2
Murphy,p	0	0	0	1	zEstalella	1	0	0	0
					Fagan,p	1	0	1	0
Totals	31	4	24	15	Totals	33	13	27	15

zBatted for Christopher in 7th.

New York	000	000	000—3
Philadelphia	001	000	22x—5

Runs, Lindell, Sears, Etten, White, Suder, Hall, Wagner, Christopher; errors, Murphy, Gordon; runs batted in, May, Sears, Borowy 2 (Wagner scored on error), Tyack, White (Hall scored on error); two-base hits, Hall, Lindell, Wagner; three-base hit, Borowy; sacrifices, White, Wagner; double plays, Gordon to Etten, Suder to Hall to Siebert, Gordon to Stirnweiss to Etten, Johnson to Gordon to Etten; left on bases, New York 2, Philadelphia 10; base on balls, off Borowy 3, Murphy 1, Fagan 1; strikeouts, Christopher 4, Borowy 1; hits, off Christopher 4 in seven innings, Borowy 10 in 6 2-3, Murphy 1 in 2-3, Fagan 0 in 2, Russo 2 in 2-3; winning pitcher, Fagan; losing pitcher, Russo. Umpires, Grieve and Summers. Time of game, 2:05.

(SECOND GAME.)

N. YORK	ab.	h.	o.	a.	PHILA.	ab.	h.	o.	a.
Strnwss,ss	3	0	1	1	Valo,lf	3	1	2	0
Wthrly,cf	4	1	4	0	White,cf	2	1	3	0
Keller,lf	4	0	3	1	Mayo,3b	2	1	1	1
Lindell,rf	4	0	1	0	Tyack,rf	3	2	4	0
Gordon,2b	3	0	4	5	Siebert,1b	4	0	7	2
Etten,1b	4	1	9	1	Suber,2b	3	0	3	0
Hemsley,c	4	3	1	0	Hall,ss	3	0	1	3
Johnson,3b	4	1	1	2	Wagner,c	3	0	4	2
Zuber,p	3	1	0	3	Wolff,p	3	0	2	2
Totals	33	7	24	13	Totals	26	5	27	10

New York	020	000	000—2
Philadelphia	200	000	01x—3

Runs, Gordon, Etten, Valo, White 2; errors, Etten 2; runs batted in, Tyack 3, Hemsley 1, Johnson 1; three-base hit, Tyack; sacrifices, Mayo 2; double play, Gordon to Stirnweiss to Etten; left on bases, New York 6, Philadelphia 5; bases on balls, off Wolff 2, Zuber 4; strikeouts, by Wolff 4. Umpires, Summers and Grieve. Time of game, 1:43. Attendance 32,117.

CLEVELAND, June 13.—(AP)—Battling on the brink of the American League cellar, the Cleveland Indians edged the St. Louis Browns, 2 to 1, in the 10-inning nightcap of a double-header, snapping a four-game losing streak after dropping the opener 3 to 1.

BROWNS 3-1; INDIANS 1-2.

(FIRST GAME.)

ST. LOU.	ab.	h.	o.	a.	CLEVE.	ab.	h.	o.	a.
Gtridge,2b	4	1	2	3	Hockett,cf	5	1	2	0
Kreevch,cf	4	0	6	0	Bodreau,ss	4	1	2	4
Laabs,lf	4	1	2	0	Seerey,lf	4	1	3	0
Stephens,ss	3	1	2	0	Culnbine,rf	4	2	3	0
Chartak,rf	3	1	5	0	Keltner,3b	3	0	0	4
Clift,3b	4	1	0	1	Rocco,1b	4	0	8	0
Chrstmn,1b	4	2	8	0	DeSautels,c	3	0	5	0
Ferrell,c	3	0	4	0	zDean	1	0	0	0
Muncrief,p	4	1	0	0	Mack,2b	4	3	4	3
					Milnar,p	0	0	0	0
					Salveson,p	2	0	0	0
					Kennedy,p	1	1	0	0
					zzHeath	1	0	0	0
Totals	33	8	27	4	Totals	36	9	27	11

zBatted for DeSautels in 9th.
zzBatted for Kennedy in 9th.

St. Louis	110	001	000—3
Cleveland	100	000	000—1

Runs, Gutteridge, Chartak, Christman, Seerey; errors, Muncrief, Hockett and Cullenbine; runs batted in, Stephens, Cullenbine, Christman 2; two-base hits, Muncrief, Cullenbine, Mack 2; home run, Christman; double play, Mack to Boudreau to Rocco; left on bases, St. Louis 7, Cleveland 9; bases on balls, Muncrief 1, Milnar 2, Salveson 2; strikeouts, Muncrief 2, Milnar 1, Salveson 3; hits, off Milner 4 in 1 1-3 innings, Salveson 4 in 5 2-3, Kennedy 0 in 2; losing pitcher, Milar. Umpires, Hubbard, Berry and Rommel. Time, 1:58. Attendance 8,000 (estimated).

(SECOND GAME)

ST. L.	ab.	h.	o.	a.	CLEVE.	ab.	h.	o.	a.
Gutrdge,2b	5	2	2	2	Hockett,cf	6	4	2	0
Byrnes,lf	5	1	4	0	Bdreau,ss	5	1	1	1
Laabs,cf	5	0	1	0	Seerey,lf	4	0	3	1
Stephens,ss	5	1	0	2	Heath,lf	0	0	0	0
Chartak,rf	2	0	2	0	Clnbine,rf	3	0	2	0
Clift,3b	3	1	2	2	Keltner,3b	4	1	3	7
Chstmn,1b	4	2	11	0	Rocco,1b	4	3	10	0
Hayes,c	2	0	6	0	Desautels,c	4	2	4	0
Glehouse,p	3	0	0	2	Mack,2b	5	0	5	2
					Bagby,p	5	1	0	3
Totals	34	7x28	8		Totals	40	12	30	14

xOne out when winning run scored.

St. Louis	000	010	000	0—1
Cleveland	000	100	000	1—2

Runs, Christman, Cullenbine, DeSautels; error, Gutteridge; runs batted in, Gutteridge, DeSautels, Hockett; two base hits, Hockett and Boudreau; stolen bases, Hockett, Boudreau and DeSautels; sacrifices, Clift, Galehouse and DeSautels; left on bases, St. Louis 9, Cleveland 16; bases on balls, Galehouse 5, Bagby 4; strikeouts, Galehouse 4, Bagby 3. Umpires, Berry, Rommel and Hubbard. Time of game, 2:08. Attendance 13,116 (official).

DETROIT, June 13.—(AP)—The Detroit Tigers gained sole possession of third place in the American League by sweeping a double-header with the Chicago White Sox today, winning the nightcap, 3 to 2, behind the hurling of Virgil (Fire) Trucks and Hal Newhouser and copping the opener, 6 to 4, with the help of Ned Harris' two-run homer. The twin victory, witnessed by ^8,197 fans, gave the Tigers the series, three games to two.

(FIRST GAME)

CHI.	ab.	h.	o.	a.	DETROIT	ab.	h.	o.	a.
Grant,3b	5	2	1	3	Hoover,ss	5	3	3	1
Tucker,cf	5	1	3	0	Cramer,cf	5	2	3	0
Curtrght,lf	3	2	2	0	Wkefield,lf	5	0	1	0
Kollowy,2b	4	0	1	3	Higgins,3b	4	2	0	1
Moses,rf	4	1	3	0	Harris,rf	1	1	2	0
Appling,ss	4	1	0	1	York,1b	4	1	6	2
Kuhel,1b	4	0	11	0	Ross, 2b	3	0	1	3
Tresh,c	3	1	3	0	Richards,c	4	1	10	1
Dietrich,p	2	1	0	2	Bridges,p	2	0	1	2
Wade,p	1	0	0	3					
xHodgin	1	0	0	0					
Totals	36	9	24	12	Totals	33	10	27	10

xBatted for Wade in 9th.

Chicago	040	000	000—4
Detroit	300	201	00x—6

Runs, Grant, Tucker, Tresh, Dietrich, Hoover, Higgins, Harris 2, Ross, Richards; errors, Grant 2, Higgins, Harris, Ross, Wakefield; runs batted in, Grant, Tucker, Curtright, Wakefield, Harris 2, Richards, Hoover, Cramer; two base hits, Hoover; home runs, Harris; stolen bases, Grant, Kolloway, Moses, and Hoover; sacrifices, Tresh, Harris 2; left on bases, Chicago 7, Detroit 10; bases on balls, off Dietrich 2, Wade 3, Bridges 1; strikeouts, by Dietrich 1, Wade 1, Bridges 9; hits, off Dietrich 5 in 4 innings; Wade 5 in 4; losing pitcher, Dietrich. Umpires, McGowan and Rue. Time of game, 2:10 (first game).

(SECOND GAME.)

CHCAGO	ab.	h.	o.	a.	DETROIT	ab.	h.	o.	a.
Grant,3b	3	1	0	2	Hoover,ss	4	0	1	1
Tucker,cf	4	1	1	0	Wood,2b	4	1	1	4
Curtright,lf	4	2	5	0	Wakefld,lf	3	0	5	0
Kiloway,2b	4	1	2	2	Higgins,3b	3	1	2	0
Moses,rf	2	0	2	0	Ross,rf	2	0	2	0
Appling,ss	4	1	1	2	York,1b	3	2	4	1
Kuhel,1b	4	1	11	0	Metro,cf	2	1	3	0
Turner,c	4	0	2	0	Parsons,c	3	0	8	1
Smith,p	2	0	0	5	Trucks,p	3	0	1	0
xHodgin	1	0	0	0	Newhser,p	0	0	0	0
Maltzbgr,p	0	0	0	0					
Totals	32	7	24	11	Totals	27	5	27	7

xBatted for Smith in 8th.

Chicago	100	000	010—2
Detroit	000	200	10x—3

Runs, Grant, Tucker, Wakefield, Higgins, Ross; errors, Grant, Appling; runs batted in, Kolloway, Curtright, Higgins, York 2; two-base hits, York 2, Higgins; three-base hit, Grant; sacrifice, Metro; double plays, Kolloway to Appling to Kuhel, Smith to Kolloway to Kuhel, Hoover to Wood to York; left on bases, Chicago 6, Detroit 3; bases on balls, Smith 2, Trucks 3; strikeouts, Smith 2, Trucks 8; hits, off Smith 5 in 7 innings, Maltzberger 0 in 1, Trucks 7 in 8 1-3, Newhouser 0 in 2-3; winning pitcher, Trucks; losing pitcher, Smith. Umpires, Rue and McGowan. Time, 1:44. Attendance, 28,-197.

Panthers Win 7th Straight; Take Twin Bill

Ordnance Depot Downs East Point, 6-1, To Increase Lead.

Manager Herman McWilliams' Panthersville sluggers continued to set a blistering pace in the Peach League, winning a double-header from Exposition Mills at Panthersville yesterday afternoon, 7 to 6 and 10 to 8. The Panthers now have seven wins against no defeats.

The double setback dropped Exposition from second to third in the league standings. Seaboard Air Line's hard-hitting outfit took over second place with a pair of wins over Post Office at Piedmont park, 9 to 8 and 11 to 7. In the other Peach loop tilt, Cluett-Peabody unleashed a 27-hit attack to take Auto Lite over the jumps by 13 to 10. Auto Lite registered only 13 hits, but made them count for 10 runs.

Whitey Whitehead's Dixie Culvert nine continued its climb in the Georgia League with a 5-to-4 triumph over Triple A out at Hapeville. A three-run rally in the fifth inning put the Culverts on top and they remained there the rest of the way. Both Stephens, of Triple A, and Gaines, of the Culverts, pitched fine ball, allowing nine and 10 hits, respectively.

Ordnance Depot, leader in the Georgia League chase, clipped last-place East Point, 6 to 1, at Fruit Growers' and ran its record to seven wins and one loss for the first half. Miller was on the mound for the Conley boys and chunked heady seven-hit ball. Jewett and Druek, with three for five, topped the Ordnance attack, while R. McMullen pounded out a triple for East Point. It was the last game for the East Point first-sacker, who enters the Navy this week. East Point is slated for a good game Wednesday afternoon at Fruit Growers' against Central Cafe, starting at 5 p. m.

Georgia Power won over 203rd M. P.'s by forfeit. No report was made on the Southern Railway-Third Corps game in the Georgia League.

PEACH LEAGUE.

(FIRST GAME.)

Exposition Mills	000	000	105—6	11	5
Panthersville	000	020	005—7	15	4

Flynn, Puckett and Gantt; M. Kelley and C. Cross.

Leading Hitters: Exposition—Evans, 3 for 4; Gant, 2 for 5. Panthersville—Blackwell, Parker, Vinson and S. Kelley, all 3 for 4.

(SECOND GAME.)

Panthersville	060	200	2—10	14	5
Exposition Mills	101	000	6— 8	12	5

Dobbs, Pate, Spain and Cross; Ellis, Flynn, Evans and Westmoreland.

Leading Hitters: Panthersville—B. Blackwell, Helms, Pate, Cross, all 2 for 4. Exposition—Flynn, 3 for 4; Upton, Redd, 2 for 3.

(FIRST GAME.)

Post Office	004	010	120—8	13	4
Seaboard Air Line	010	001	421—9	14	3

E. Brown, Herren and R. Brown; Hill, Jenkins and Strickland.

Leading Hitters: McClure, R. Brown, Brooks, Jennings, Wood and Goss, all 3 for 5.

(SECOND GAME.)

Seaboard Air Line	001	631	0—11	14	2
Post Office	401	200	0— 7	9	3

Smith, Dobbins and Goss; Andrews and Robinson.

Leading Hitters: Jennings, Jenkins, Goss, Dobbins, Renfroe, all 2 for 4.

Cluett Peabody	143	100	400—13	27	2
Auto Lite	100	030	006—10	13	2

Davis, Manning and Jorner; Ransom, Farr and Hargis and Bartlett, Flemens.

Leading Hitters: Miller, 5 for 5; Warr, 4 for 6; McClure, Jorner, Moore, Byrd and Farr, 3 for 6.

GEORGIA LEAGUE.

Triple A	010	011	100—4	10	0
Dixie Culvert	000	030	11x—5	9	0

Stephens and Spence; Gaines and Andrews.

Leading Hitters: Massar, 2 for 4; Carlisle, 3 for 4; Gaines, 2 for 3, and McCormick, 2 for 4.

NEW RECORD.

SAN FRANCISCO, June 13.—(AP)—Ann Curtis, of San Francisco, set a new American long course record in the 100-yard freestyle at the A. A. U. sanctioned far western women's swimming championships Saturday. Her time was 1:02.5 as compared with the previous time of 1:03 set by Helen Madison, of Seattle, March 11, 1932, at Fort Lewis, Wash.

SPOKES WINS

CAMP WHEELER, Ga., June 13. (AP)—The Camp Wheeler Spokes won their seventh consecutive baseball game today, downing the Camp Stewart nine, 8 to 3. It was the second time the Spokes won over the Stewart team in as many starts.

BOSTON, June 13.—(AP)—Tex Hughson, of the Boston Red Sox, pitched a four-hitter today to shut out Washington, 7 to 0, in the second game of a double-header after the Senators won the first easily, 16 to 5. Weather interrupted the nightcap for more than an hour.

SENATORS 16-0; RED SOX 5-7.

(FIRST GAME.)

WASH.	ab.	h.	o.	a.	BOSTON	ab.	h.	o.	a.
Case,rf	7	2	3	0	Clberson,cf	4	1	2	0
Spence,cf	6	4	5	0	Fox,rf	3	1	5	1
Vernon,1b	6	3	5	0	Lupien,1b	4	1	8	0
Johnson,lf	2	1	3	0	Tabor,3b	5	1	2	2
Marion,lf	2	1	1	0	Doerr,2b	4	2	1	2
Kmpors,3b	5	1	3	3	Smmons,lf	3	0	0	0
Priddy,2b	3	0	2	2	Miles,lf	2	1	0	0
Early,c	4	2	2	1	Partee,c	4	1	6	0
Giuliani,c	1	1	1	0	Nwsome,ss	4	1	2	5
Sullivan,ss	4	2	2	1	Lucier,p	0	0	0	2
Mertz,p	4	1	0	0	zPeacock	1	0	0	0
Haefner,p	1	0	0	0	Karl,p	0	0	0	0
					Ryba,p	1	0	0	0
					Chase,p	2	0	0	0
Totals	44	18	27	7	Totals	37	9	27	12

zBatted for Lucier in 2nd.

Washington	033	005	320—16
Boston	100	001	030— 5

Runs, Case 2, Spence 3, Vernon 2, Johnson 2, Marion, Kampouris, Priddy, Early, Sullivan, Mertz 2, Culberson, Fox, Tabor, Miles, Partee; errors, Sullivan, Lupien; runs batted in, Sullivan 3, Giuliani 2, Early 2, Vernon 2, Spence 2, Case, Marion, Kampouris, Culberson, Lupien, Simmons, Partee, Chase; two-base hits, Spence 2, Case, Johnson, Early, Sullivan, Fox, Lupien; three-base hit, Mertz; stolen bases, Vernon, Kampouris; double plays, Priddy to Sullivan to Vernon, Doerr to Newsome to Lupien; left on bases, Washington 14, Boston 10; bases on balls, off Mertz 2, Haefner 3, Lucier 1, Karl 1, Chase 11; strikeouts, Mertz 1, Haefner 1, Ryba 2, Chase 1; hits, off Mertz 3 in 5 innings, Haefner 6 in 4, Lucier 6 in 2, Karl 3 in 1-3, Ryba 5 in 2 2-3, Chase 4 in 4; wild pitch, Chase; winning pitcher, Mertz; losing pitcher, Lucien. Umpires, Pipgras, Weafer, Stewart. Time of game, 2:30. Attendance 18,500 (estimated).

(SECOND GAME)

WASH.	ab.	h.	o.	a.	BOSTON	ab.	h.	o.	a.
Case,rf	4	2	2	0	Miles, cf	5	3	3	0
Spence,cf	4	1	1	0	Fox,rf	5	2	2	0
Vernon,1b	4	0	7	0	Lupien,1b	4	1	5	0
Johnson,lf	3	0	3	0	Tabor,3b	4	1	0	1
Kmpris,3b	3	0	2	3	Doerr,2b	4	2	3	0
Priddy,2b	3	0	4	3	Lazor,lf	2	1	4	0
Early,c	3	0	3	1	Nwsome,ss	4	3	2	2
Sullivn,ss	3	1	1	3	Conroy,c	4	0	8	1
Crasquel,p	2	0	1	2	Hughson,p	3	1	0	1
Scrborgh,p	1	0	0	0					
Totals	30	4	24	12	Totals	35	14	27	5

Washington	000	000	000—0
Boston	200	000	50x—7

Runs, Miles, Fox 2, Lupien, Tabor, Doerr, Hughson; error, Miles; runs batted in, Doerr 4, Fox 2, Tabor; two base hits, Miles, Doerr; three base hit, Fox; home run, Doerr; stolen bases, Johnson, Fox; sacrifices, Hughson; double plays, Kampouris to Priddy to Vernon; left on bases, Washington 4, Boston 7; bases on balls, off Carrasquel 1, Scarborough 1, Hughson 1; strikeouts, by Carrasquel 2, Scarborough 1, Hughson 7; hits, off Carrasquel 13 in 6 2-3 innings, Scarborough 1 in 1 1-3; losing pitcher, Carrasquel. Umpires, Weafer, Stewart and Pipgras. Time of game, 1:55. Attendance, 18,928.

ON THE LINE

With Considine.

By BOB CONSIDINE.

NEW YORK, June 12.—(INS)—Fred Corcoran, one of the most competent sportsmen in this country, and a volunteer Red Cross worker in Great Britain since Christmas, played golf in England last Tuesday forenoon, conducted a sports quiz in Iceland after an early dinner there that same day, and arrived in New York well before dawn Wednesday—with a lot of stories on what our fighting boys want in the way of sports news.

Corcoran, who is on leave of absence as tournament manager of the Professional Golfers of America, will return to London next month with eagerly awaited sports movies. Ford Frick, Will Harridge and Mike Jacobs will provide him with baseball and fight pictures to show before his popular sports quizzes, which he conducted in 100 Red Cross clubs, camps, air bases and hospitals.

"I can't tell you what a great help Tommy Farr has been to me," Corcoran told us. "He went with me to at least half of the camps. He's a fine speaker and a great booster for American sportsmanship and sports writers. The American boys are crazy about the fellow, and fire a million questions at him. He sticks to this: That Joe Louis is the best fighter he ever saw, but that Max Baer, when he wanted to, could hit harder.

"Jimmy Wilde was nice enough to make a lot of trips with me, too. He tells the boys about his fight with Pancho Villa at the Folo Grounds—before some of the boys in the audience were born. But they've all heard about him. He tells them that Villa hit him so hard in the second round that he remembered absolutely nothing until late in the seventh. Our kids can't get over Wilde's size. He never has weighed more than 98 pounds."

Corcoran's work has won the enthusiastic support of Harvey D. Gibson, Red Cross commissioner of Great Britain, one of the first directors of the new Madison Square Garden and principal executive of the New York World's Fair.

Baseball and boxing are the two main sports interests of our men in Great Britain, Corcoran says, but at his quizzes he is asked many questions about racing, hockey, tennis, golf and football. The Texans know more about football than any other state's representatives. The No. 1 sports team, in the estimation of the boys, is Brooklyn's Dodgers. A terrific furore went up recently at a camp when some knave, apparently a Cardinal fan, stuck adhesive tape over the name "Dodgers"—which team was leading the camp's softball league.

Baseball Standings

SOUTHERN LEAGUE.

Clubs—	w.	l.	pct.	Clubs—	w.	l.	pct.
Nashville	34	18	.654	Atlanta	26	25	.510
Chatta.	26	20	.565	Knoxville	22	27	.449
L. Rock	26	21	.553	N. Orleans	24	31	.436
B'ham	29	25	.537	Memphis	14	34	.292

NATIONAL LEAGUE.

CLUBS—	w.	l.	pct.	CLUBS—	w.	l.	pct.
St. Louis	29	15	.659	Philadelph	21	23	.477
Brooklyn	31	19	.620	Boston	19	21	.475
Cincinnati	24	20	.545	New York	17	30	.362
Pittsbrgh	23	22	.511	Chicago	16	30	.348

AMERICAN LEAGUE.

CLUBS—	w.	l.	pct.	CLUBS—	w.	l.	pct.
New York	26	17	.605	Boston	23	25	.479
Washngtn	26	21	.553	Chicago	19	21	.475
Detroit	23	21	.523	Cleveland	21	26	.447
Philadelp	24	24	.500	St. Louis	17	24	.415

Results

SOUTHERN LEAGUE.
Sunday's Results.
New Orleans 0-1; Atlanta 3-2.
Birmingham 0-2; Chattanooga 6-3.
Little Rock 1-7; Nashville 5-4.
Memphis 14-5; Knoxville 7-6.

AMERICAN LEAGUE.
Sunday's Results.
New York 3-2; Philadelphia 5-3.
Washington 16-0; Boston 5-7.
St. Louis 3-1; Cleveland 1-2.
Chicago 4-2; Detroit 6-3.

NATIONAL LEAGUE.
Sunday's Results.
Philadelphia 2-6; New York 6-3.
Cincinnati 10-1; Chicago 6-4.
Boston 4-2; Brooklyn 3-3.
Pittsburgh 10; St. Louis 3.

PIEDMONT LEAGUE.
Sunday's Results.
Durham 0-12; Lynchburg 5-1.
Richmond 1-0; Portsmouth 7-4.
Norfolk 2-1; Roanoke 9-2.

INTERNATIONAL LEAGUE.
Sunday's Results.
Syracuse 1-1; Rochester 8-3.
Toronto 0-5; Newark 6-1.
Buffalo 4-3; Jersey City 3-0.
Montreal 10-6; Baltimore 9-7.

AMERICAN ASSOCIATION.
Sunday's Results.
Indianapolis 2-17; Minneapolis 5-7.
Columbus 0-6; Kansas City 3-3.
Louisville 8-2; St. Paul 0-4.
Toledo 7-3; Milwaukee 2-15.

PACIFIC COAST LEAGUE.
Sunday's Games.
(FIRST GAMES)
San Diego 1; Sacramento 0.
Oakland 4; Hollywood 3.
Portland 1; Seattle 2.
Los Angeles 7; San Francisco 2.

Today's Games

SOUTHERN LEAGUE.
New Orleans at ATLANTA (night).
Birmingham at Chattanooga (night).
Little Rock at Nashville (night).
Memphis at Knoxville.

AMERICAN LEAGUE.
New York at Washington—Chandler (6-1) vs. Leonard (4-4).
(Only game scheduled.)

NATIONAL LEAGUE.
Cincinnati at St. Louis—Starr (4-4) vs. Cooper (7-3).
Boston at Brooklyn (Twilight)—Javery (4-4) vs. Head (4-2).
(Only games scheduled.)

Lookouts Beat Barons Twice

Continued From Page 16.

errors, Bolton; runs batted in, Hicks, Platt, Mihalic 2, Gardner, Fausett; two base hits, Sauer, Platt 2, Hicks, Mihalic; home runs, Hicks, Fausett; double plays, Papish to Hancock to McGhee; Sloan to hozen; left on bases, Little Rock 6, Nashville 3; bases on balls, Papish 1; strikeouts, Papish 3; Gardner 3. Umpires, Blackard and Kober. Time of game 1:41.

(SECOND GAME.)

L. ROCK	ab.	h.	o.	a.	NASHV.	ab.	h.	o.	a.
Hncock,ss	4	2	2	2	Hmrick,ss	4	2	1	4
Fauset,t3b	4	1	0	3	Gilbert,cf	3	2	5	0
McGhee,1b	4	2	8	1	Chapmn,rf	3	0	1	0
Seeds,cf	3	2	1	0	Hicks,1b	4	0	10	0
Sloan,lf	4	2	4	1	Sauers,3b	4	2	0	2
Cntrell,rf	3	2	0	0	Platt,lf	4	0	1	0
Chozen,2b	2	0	3	2	Mihalic,2b	2	1	2	2
Doolittle,c	4	1	3	0	Deem,c	3	1	1	2
Lopat,p	3	0	2	0	Signer,p	0	0	0	0
					McCall,p	0	0	0	1
					Lindsey,p	1	1	0	1
					zElzo	1	0	0	0
Totals	31	12	21	9	Totals	29	9	21	12

zGrounded out for McCall in 4th.

Little Rock	203	200	0—7
Nashville	000	021	1—4

Runs, Hancock 2, Fausett, McGhee, Seeds 2, Sloan, Hamrick, Gilbert, Sauer, Mihalic; errors, Mihalic, Fausett; runs batted in, McGhee, Seeds, Sloan 5, Hicks, Sauer 2, Lindsey; two-base hits, Sloan, Mihalic; home runs, Sloan, Sauer; double plays, Chozen to Hancock to McGhee; left on bases, Little Rock 8, Nashville 9; bases on balls, off Signer 1, McCall 3, Lopat 4; strikeouts, by McCall 1, Lopat 3; hits, off Signer 8 with 3 runs (earned) in 2 innings, McCall, 3 with 2 runs (earned) in 2; passed balls, Doolittle 2; losing pitcher, Signer. Umpires, Kober and Blackard. Time of game, 1:34.

KNOXVILLE, Tenn., June 13.—(AP)—Memphis and Knoxville divided a double-header today before 5,000 fans, largest crowd of the locals' season, the Chicks hammering out a 14-7 decision in the first game and the Smokies taking the second, 6-5.

CHICKS, 14-5; SMOKIES, 7-6.

(FIRST GAME)

MEMPHIS	ab.	h.	o.	a.	KNOXV.	ab.	h.	o.	a.
Ch'ham,3b	5	2	6	4	Collins,ss	5	2	4	6
Bowers,lf	5	2	3	0	Benning,2b	3	2	1	2
Dawson,ss	4	1	1	0	Roberts,2b	1	0	2	1
M'Elr'th,cf	4	2	1	0	Matthews,lf	5	2	1	0
Martin,rf	5	2	0	0	Dunn,1b	4	1	11	0
Vettoral,c	4	2	4	0	Finley,c	4	1	1	3
Ignasiak,1b	5	1	9	1	Lewis,c	1	0	1	0
G'nnells,2b	4	1	2	2	Piet,3b	3	3	2	3
Drefs,p	2	1	1	1	McBryde,cf	4	0	4	0
xGray	1	1	0	0	S'minick,rf	5	1	0	1
Kelly,p	1	0	0	1	Doyle,p	0	0	0	0
					O'Neil,p	1	0	0	2
					Powers,p	2	0	0	1
					Ogden,p	1	0	0	0
Totals	40	15	27	9	Totals	39	12	27	19

xDoubled for Drefs in 7th.

Memphis	200	300	900—14
Knoxville	110	040	010— 7

Runs, Chatham 2, Bowers, Dawson, McElreath 2, Martin 2, Veltoral 2, Ignasiak, Gunnells 2, Gray, Collins 2, Benning 2, Dunn, Finley, Piet; errors, Piet, Seminick, Benning; runs batted in, McElreath 4, Dunn 4, Seminick, Mettoral, Chatham, Bowers, Piet, Martin 2, Gray 2, Dawson 1, Roberts; two-base hits, Bowers, Piet 2, Martin, Gray, Dawson; three-base hit, Collins; home runs, Dunn, Martin, McElreath; double plays, Benning to Collins to Dunn, Powers to Finley to Dunn, Piet to Roberts to Dunn; left on bases, Memphis 6, Knoxville 10; bases on balls, Doyle 1, O'Neil 3, Drefs 3, Powers 2, Kelly 2, Ogden 1; strikeouts, Drefs 3, Kelly 1; hits, off Doyle 3 in no innings, 2 earned runs, O'Neil 3 in 3 1-3 innings, 3 runs (2 earned), Powers 7 in 3 1-3 innings, 8 runs (7 earned), Ogden 2 in 2 1-3 innings, 1 earned run, Drefs 9 in 6 innings, 6 earned runs, Kelly 3 in 3 innings, 1 earned run; winning pitcher, Drefs; losing pitcher, Powers. Umpires, Jones, Girard and Simpson. Time, 2:20.

(SECOND GAME.)

MEMPHIS	ab.	h.	po.	a.	KNOXV.	ab.	h.	o.	a.
Chathm,3b	3	1	1	4	Collins,ss	3	0	2	1
Bowers,lf	3	1	0	0	Roberts,2b	3	1	1	2
Dawson,ss	4	0	2	1	Matthews,lf	4	0	6	0
Gray,cf	4	1	1	0	Dunn,1b	2	2	5	0
Martin,rf	3	1	0	0	Finley,c	2	1	2	1
Vettoral,c	3	1	7	0	Piet,3b	1	0	0	1
Ignasiak,1b	2	2	6	0	McBryde,cf	2	0	1	0
Gunells,2b	3	1	1	0	Sminck,rf	3	3	2	0
West,p	2	0	0	0	Warchol,p	1	0	0	1
Kelly,p	0	0	0	2	zLewis	1	1	0	0
xMcElreth	1	0	0	0	O'Neil,p	0	0	0	1
					Anderson,p	0	0	0	0
Totals	28	8	18	7	Totals	22	8	21	7

zSingled for Warchol in 4th.
xFlied out for Kelly in 7th.

Memphis	400	100	0—5
Knoxville	010	401	x—6

Runs, Bowers, Gray, Martin, Vettoral, Ignasiak, Dunn 2, Finley, Piet, Seminick 2; errors, none; runs batted in, Martin 2, Vettoral 2, Seminick, West, Finley 2, Lewis 2, Roberts; two-base hits, Martin, Chatham, Seminick; home runs, Vettoral, Finley; stolen base, Ignisiak; sacrifices, Collins, Finley, O'Neil; left on bases, Memphis 5, Knoxville 5; bases on balls, off Warchol 1, West 3, Kelley 2, O'Neil 2; strikeouts, by West 6, O'Neil 1; hits, off West 5 in 3 1-3 innings 5 earned runs, Kelly 3 in 2 2-3 1 earned run, Warchol 7 in 4 5 earned runs, O'Neil 1 in 1, Anderson 0 in 2-3; winning pitcher, O'Neil; losing pitcher, Kelly. Umpires, Girard and Simpson. Time of game, 1:30.

Earl M. Brown Named Coach At Dartmouth

HANOVER, N. H., June 13.—(AP)—Appointment of Earl M. Brown, end coach at Harvard for the past two years, as Dartmouth's new head football coach was announced today by William H. McCarter, director of athletics.

Brown will succeed "Tuss" McLaughry, now a major in the U. S. Marines, on the Indians' gridiron and also will fill the Dartmouth basketball coaching vacancy that resulted when Ossie Cowles accepted a naval reserve commission this spring. Brown was a member of McLaughry's coaching staff at Brown university and went to Harvard when that head coach came here two seasons ago.

A native of Benton Harbor, Mich., Brown starred in both football and basketball at Notre Dame for three seasons before graduating in 1939. He was a member of the 1939 Chicago all-star football team and also played two seaesons of professional basketball. He became "at liberty" recently when Harvard suspended intercollegiate competition in all sports for the duration.

Dartmouth's football prospects appear exceptionally bright for these times, for it has been assigned about 2,000 Navy and Marine corps V-12 enlistees, who will report early next month, and present plans call for their full-fledged participation in the college's formal athletic program as long as their studies and general training do not suffer.

Wyatt Is Loser For Brooklyn; Reds Triumph

Pirates Score Seven Runs in First To Whip Cards.

BROOKLYN, June 13.—(AP)—The Brooklyn Dodgers and Boston Braves divided a pair of one-run decisions today in a double-header before 25,483 fans. Boston bagged the first game, 4 to 3, and the Dodgers took the second, 3 to 2.

BRAVES 4-2; DODGERS 3-3.

(FIRST GAME.)

BOSTON	ab.	h.	o.	a.	BRKLYN.	ab.	h.	o.	a.
Joost,3b	3	0	1	2	Galan,cf	4	1	4	0
Ryan,2b	3	1	4	5	Vaughan,3b	5	2	1	2
Holmes,cf	4	1	1	0	Walker,lf	3	1	3	1
McCthy,1b	4	1	12	0	Brdgaray,lf	0	0	0	0
Workmn,lf	4	1	3	0	yMoore	1	0	0	0
Nieman,rf	4	2	2	0	Camilli,1b	4	2	6	1
Poland,c	4	0	2	0	Waner,rf	3	1	1	1
Wtlmann,ss	2	0	2	7	Herman,2b	4	1	2	2
Andrews,c	4	1	0	2	Owen,c	3	0	5	0
					Durocher,ss	3	1	4	0
					zzMedwick	1	0	0	0
					Bragan,ss	0	0	0	0
					Wyatt,p	2	0	1	1
					zGlossop	1	0	0	0
					Webber,p	0	0	0	0
					zzzMacon	1	0	0	0
Totals	32	7	27	16	Totals	35	9	27	8

zBatted for Wyatt in 7th.
zzBatted for Durocher in 8th.
zzzBatted for Webber in 9th.
yBatted for Bordagaray in 9th.

Boston	200	000	200—4
Brooklyn	002	000	010—3

Runs, Joost, McCarthy, Workman, Nieman, Galan, Vaughan, Bordagaray; errors, Galan, Ryan, Vaughan; runs batted in, McCarthy, Poland, Andrews, Herman; two-base hits, Vaughan, Andrews, Nieman, Galan; three-base hit, McCarthy; sacrifices, Ryan, Waner; double plays, Andrews to Wietelmann to McCarthy, Ryan to Wietelmann and McCarthy; left on bases, Boston 5, Brooklyn 9; bases on balls, Andrews 3, Wyatt 2, Webber 1; strikeouts, Andrews 1, Wyatt 4, Webber 1; hits, off Wyatt 6 in 7 innings, Webber 1 in 2; losing pitcher, Wyatt. Umpires, Jorda, Conlan and Barr.

(SECOND GAME)

BOSTON	ab.	h.	o.	a.	BRKLYN.	ab.	h.	o.	a.
Joost,3b	4	2	2	2	Galan,cf	3	1	2	0
Ryan,2b	4	1	0	5	Vaughan,3b	4	2	5	1
Holmes,cf	4	0	2	0	Walker,lf	4	1	0	0
McCrty,1b	4	1	10	0	Camilli,1b	4	0	6	0
Workmn,lf	3	1	3	0	Waner,rf	4	1	1	0
Nieman,rf	2	0	0	0	Bordgry,rf	0	0	0	0
Masi,c	4	3	6	1	Herman,2b	4	3	1	3
Witlmnn,ss	4	0	1	3	Bragan,c	4	2	6	3
Tobin,p	2	1	0	0	Durochr,ss	3	1	6	2
xGeraghty	0	0	0	0	Higbe,p	4	0	0	3
Jeffcoat,p	0	0	0	0	Niewsom,p	0	0	0	1
Stout,p	0	0	0	0					
xxFarrell	1	0	0	0					
Totals	32	9	24	11	Totals	34	11	27	13

x—Ran for Tobin in eighth.
xx—Batted for Stout in ninth.

Boston	000	000	020—2
Brooklyn	000	000	12x—3

Runs, Joost, Geraghty, Vaughan, Bordagaray, Herman; errors, Camilli, Wietelmann; runs batted in, Walker, Joost, McCarthy, Herman 2; two-base hits, Herman, Joost; three-base hit, Walker; home run, Herman; stolen base, Vaughan; sacrifice, Vaughan; double-plays, Herman to Durocher to Camilli, Vaughan to Camilli; left on bases, Boston 7, Brooklyn 11; base on balls, Tobin 2, Stout 1, Higbe 4; strike-outs, Tobin 2, Jeffcoat 1, Stout 1, Higbe 5; hits, Tobin 8 in 7 innings, Jeffcoat 3 in 1-3, Stout 0 in 2-3, Higbe 9 in 8 (none out in ninth), Newsom 0 in 1; winning pitcher, Higbe; losing pitcher, Jeffcoat. Umpires, Conlan, Barr and Jorda. Time, 2:05. Attendance, 25,483.

ST. LOUIS, June 13.—(AP)—The second game of a double-header between the World Champion Cardinals and Pittsburgh was called after 12 innings with the score tied, 4 to 4, after the Pirates sewed up the opener by reaping seven runs in the first inning and then going on to win their first game of the season from the Cardinals, 10 to 3.

PIRATES 10-4; CARDS 3-4.

(FIRST GAME)

PITTSB.	ab.	h.	o.	a.	S. LOUIS	ab.	h.	o.	a.
Gustine,2b	6	3	1	4	Klein,2b	3	1	2	4
O'Brien,rf	6	3	1	0	Brown,ss	2	1	0	1
Russell,lf	4	2	2	1	Walker,cf	5	2	0	0
Elliott,3b	3	1	1	2	Musial,rf	5	2	1	0
Fletchr,1b	5	2	14	1	Demaree,lf	4	2	3	0
Baker,c	2	1	1	0	W.Cooper,c	4	0	2	3
Lopez,c	3	1	2	0	Kurwski,3b	3	0	2	2
DiMaggi,cf	3	2	2	0	Garms,3b	1	0	1	0
Barrett,cf	0	0	1	0	Sanders,1b	2	0	10	0
Geary,ss	5	0	2	8	Hopp,1b	0	0	5	0
Hebert,p	4	1	0	1	Marion,ss	3	2	1	3
					Fallon,2b	1	0	0	1
					Brecheen,p	0	0	0	0
					Gumbert,p	0	0	0	0
					Dickson,p	3	1	0	1
					zLitwhiler	1	0	0	0
Totals	41	16	27	17	Totals	37	11	27	15

z—Batted for Dickson in ninth.

Pittsburgh	700	012	000—10
St. Louis	200	000	010— 3

Runs, Gustine, O'Brien, Russell, Elliott 2, Fletcher 2, DiMaggio 2, Hebert, Klein, Walker, Musial; errors, Elliott, Fallon; runs batted in, O'Brien, Russell, Baker, Hebert, Gustine 3, Lopez, DiMaggio, Walker, Demaree 2; two-base hits, Gustine, O'Brien, Demaree, Dickson, Musial; three-base hits, Walker, Brown; stolen base, Russell; double-plays, Klein to Sanders, W. Cooper to Marion to Kurowski, Fletcher to Geary to Fletcher; left on bases, Pittsburgh 13, St. Louis 9; bases on balls, Hebert 2, Brecheen 2, Gumbert 2, Dickson 5; strike-outs, Hebert 1, Dickson 3; hits, off Brecheen 3 (none out in first), Gumbert 2 in 2-3, Dickson 11 in 8 1-3; losing pitcher, Brecheen. Umpires, Sears, Pinelli and Barlick. Time, 2:35.

(SECOND GAME.)

PITTSB.	ab.	h.	o.	a.	ST. LOU.	ab.	h.	o.	a.
Gustine,2b	7	4	4	2	Klein,2b	6	3	1	5
Russell,lf	3	0	5	0	Walker,cf	6	2	6	0
Colman,rf	2	0	3	0	Garms,lf	6	2	2	0
xO'Brien	1	0	0	0	Musial,rf	5	1	1	0
Barrett,rf	0	0	0	0	O'Dea,c	4	1	8	0
Elliott,3b	6	1	2	3	zLitwhiler	0	0	0	0
Fletcher,1b	5	1	12	3	WCooper,c	1	1	3	0
Lopez,c	6	2	5	1	Hopp,1b	6	2	10	1
DiMag,cf	6	0	3	0	Kurwski,3b	6	2	2	1
Geary,ss	6	0	2	2	Marion,ss	5	1	1	4
Klinger,p	5	1	0	2	Krist,p	3	1	1	0
					Lanier,p	0	0	1	0
Totals	45	9	36	13	Totals	48	16	36	11

xBatted for Colman in 11th.
zRan for O'Dea in 9th.

Pittsburgh	101	000	200	000—4
St. Louis	003	001	000	000—4

(Game called on account of darkness.)

Runs, Gustine, Russell, Elliott, Fletcher, Walker, Garms, Musial, Krist; error, Geary; runs batted in, Elliott 2, Hopp 2, Walker, Fletcher 2, O'Dea; two-base hits, Musial, Garms, Hopp, Gustine, Walker, W. Cooper; home run, Fletcher; stolen base, Hopp; sacrifices, Walker, Klein, Lanier 2; double play, Fletcher to Geary; left on bases, Pittsburg 15, St. Louis 16; bases on balls, Klinger 4, Krist 7, Lanier 2; strikeouts, Klinger 5, Krist 4, Lanier 5; hits, off Krist 8 in 7 1-3 innings, Lanier 1 in 4 2-3; hit by pitcher, by Lanier (Fletcher); wild pitches, Krist, Klinger. Umpires, Pinelli, Barlick and Sears. Time, 3:16. Attendance (paid), 16,255.

CHICAGO, June 13.—(AP)—After the Cincinnati Reds had pounded out 20 hits to take the first game, 10 to 6, big Bill Lee held them to seven hits to give the Chicago Cubs a 4-to-1 victory and an even split in today's double-header. Phil Cavarretta homered for the Cubs. Attendance was 28,557.

(FIRST GAME)

CINCIN.	ab.	h.	o.	a.	CHIC'GO	ab.	h.	o.	a.
Frey,2b	6	5	5	3	Stanky,2b	3	2	5	7
Marshall,rf	4	1	1	1	Cavarrtt,1b	2	0	10	1
Walker,cf	5	2	3	0	Hack,3b	4	2	0	0
McCrm,1b	5	3	14	0	Nicholsn,rf	3	2	3	0
Mesner,3b	5	2	0	5	Novikoff,lf	4	1	1	0
Tipton,lf	4	2	1	0	Lowrey,cf	5	1	2	0
Crabtree,lf	1	0	0	0	McCullgh,c	2	0	2	0
Miller,ss	5	3	1	7	Hernandz,c	3	0	2	1
Mueller,c	4	0	2	0	Merullo,ss	5	1	1	4
Riddle,p	5	1	0	0	Passeau,p	1	0	0	0
Beggs,p	2	1	0	2	Bithogn,p	1	0	0	1
					xDallssndro	0	0	0	0
					xxWyse	0	0	0	0
					Fleming,p	0	0	1	1
					xxxMartin	1	0	0	0
					Barrett,p	0	0	0	0
					Prim,p	0	0	0	0
Totals	43	20	27	18	Totals	34	9	27	15

x—Batted for Bithorn in sixth.
xx—Ran for Dallessandro in sixth.
xxx—Batted for Fleming in seventh.

Cincinnati	105	010	021—10
Chicago	101	001	210— 6

Runs, Frey 3, Marshall 2, Walker 2, McCormick, Miller, Riddle, Stanky 2, Hack, Nicholson, Lowrey 2; errors, Frey, Crabtree, Nicholson; runs batted in, Walker 4, McCormick 2, Mesner 2, Tipton, Beggs, Cavarretta, Novikoff 2, Merullo; two-base hits, Frey, Miller, McCormick 2, Hack, Nicholson, Merullo; sacrifices, Marshall, Mueller, Hack; double-plays, Miller to Frey to McCormick, Merullo, Stanky to Cavarretta 2; left on bases, Cincinnati 11, Chicago 11; bases on balls, Riddle 9, Passeau 2, Bithorn 1; struckout, Riddle 1, Passeau 1, Bithorn 1, Prim 2; hits, off Riddle 5 in 5 2-3, Beggs 4 in 3 1-3, Passeau 5 in 2 1-3, Bithorn 7 in 3 2-3, Fleming 2 in 1, Barrett 6 in 1 1-3, Prim none in 2-3; winning pitcher, Riddle; losing pitcher, Passeau. Umpires, Stewart, Magerkurth and Dunn. Time, 2:20. Attendance (estimated), 27,000.

(SECOND GAME)

CINCIN.	ab.	h.	po.	a.	CHICAGO	ab.	h.	o.	a.
Frey,2b	4	1	4	4	Stanky,2b	5	2	2	1
Marshall,rf	4	0	3	2	C'rretta,1b	3	2	11	0
Walker,cf	4	0	3	0	Hack,3b	3	1	0	3
M'C'm'k,1b	4	2	10	1	N'holson,rf	2	1	5	0
Mesner,3b	4	1	2	1	Novikoff,lf	3	1	2	0
Tipton,lf	4	0	1	0	McC'l'ugh,c	4	0	1	0
Miller,ss	4	1	0	4	Merullo,ss	3	1	1	6
Mueller,c	2	0	1	0	Lee,p	4	1	0	2
xHaas	1	0	0	0					
DeP'llips,c	0	0	0	0					
xxxClay	1	0	0	0					
Heusser,p	2	1	0	2					
xxCrabtree	1	1	0	0					
Malloy,p	0	0	0	1					
Totals	35	7	24	15	Totals	29	9	27	12

xBatted for Mueller in 8th.
xxBatted for Heusser in 8th.
xxxBatted for De Phillips in 9th.

Cincinnati	000	000	100—1
Chicago	002	000	11x—4

Runs, McCormick, Stanky, Cavaretta 2, Novikoff; error, Merullo; runs batted in, Mesner, Cavarretta, Hack, Novikoff, Lee; two-base hits, Frey, McCormick, Hack; home run, Cavarretta; sacrifices, Cavarretta, Lowrey 2; double play, Marshall to McCormick; left on bases, Cincinnati 7, Chicago 9; bases on balls, Heusser 3, Malloy 2; strikeouts, Lee 1; hits, off Heusser 8 in 7, Malloy 1 in 1; losing pitcher, Heusser. Umpires, Magerkurth, Dunn and Stewart.

NEW YORK, June 13.—(AP)—The Philadelphia Phillis came from behind with a four-run rally in the ninth inning to beat the New York Giants, 6 to 3, today in the second game of a double-header after losing the first, 6 to 2.

PHILLIES 2-6; GIANTS 6-3.

(FIRST GAME)

PHILA.	ab.	h.	o.	a.	N. Y.	ab.	h.	o.	a.
M'taugh,2b	4	0	5	3	Rucker,cf	4	3	3	0
Northey,rf	4	3	2	1	Jurges,ss	5	2	1	3
E.Adams,cf	4	0	1	0	Ott,rf	3	1	1	0
Wasdell,1b	4	1	8	0	Lombardi,c	4	3	4	0
D'lgren,3b	4	1	2	4	Gordon,lf	5	2	4	0
Triplett,lf	4	0	1	0	Witek,2b	4	3	4	2
Br'wster,ss	3	0	2	4	Bartell,3b	4	0	1	3
L'ingston,c	4	0	3	1	Orengo,1b	4	2	8	0
Johnson,p	0	0	0	0	Hubbell,p	3	0	1	1
xMay	1	1	0	0					
Podgajny,p	1	1	0	0					
xxStewart	1	0	0	0					
Eyrich,p	0	0	0	0					
Totals	34	7	24	14	Totals	36	16	27	9

xBatted for Johnson in 3rd.
xxBatted for Podgajny in 7th.

Philadelphia	000	000	020—2
New York	310	011	00x—6

Runs, Northey, Wasdell, Ott, Lombardi 2, Gordon, Orengo 2; error, Brewster; runs batted in, Lombardi 2, Gordon 2, Rucker, Orengo, Wasdell 2; two-base hit, Ott; home runs, Gordon, Lombardi, Orengo, Wasdell; stolen base, Ott; sacrifice, Hubbell; double play, Brewster to Murtaugh to Wasdell; left on bases, New York 11, Philadelphia 6; bases on balls, Johnson 2, Hubbell 1, Eyrich 2; strikeouts, Hubbell 4, Podgajny 2; hits, off Johnson 5 in 2, Podgajny 7 in 4, Eyrich 4 in 2. Umpires, Ballanfant, Reardon and Goetz. Losing pitcher, Johnson.

(SECOND GAME.)

PHILA.	ab.	h.	o.	a.	N. YORK	ab.	h.	o.	a.
Murtgh,2b	4	1	2	2	Bartell,3b	3	1	2	2
Northey,rf	3	0	1	0	Jurges,ss	4	1	3	3
E.Admns,cf	5	1	1	0	Maynard,cf	4	2	2	0
Wasdell,1b	3	0	6	0	Ott,rf	3	1	1	1
Stewart,1b	1	1	6	0	Gordon,lf	4	1	1	0
Dhlgren,3b	4	2	3	4	Witek,2b	4	0	4	4
May,3b	0	0	1	1	Mancuso,c	3	1	4	0
Triplett,lf	4	1	2	0	zRucker	1	0	0	0
Brwster,ss	4	0	3	2	Orengo,1b	4	1	9	1
Padden,c	2	1	1	0	Feldman,p	3	0	1	1
Lvngston,c	1	1	1	0	Sayles,p	0	0	0	1
Kraus,p	2	2	0	3	A.Adams,p	0	0	0	1
Kimball,p	1	0	0	0	Trinkle,p	0	0	0	0
Totals	36	10	27	12	Totals	33	8	27	14

zBatted for Mancuso in 9th.

Philadelphia	000	010	014—6
New York	210	000	000—3

Runs, Murtaugh, Northey, E. Adams, Stewart, Padden, Livingston, Maynard, Ott, Orengo; error, Dahlgren; runs batted in, Gordon 2, Orengo, Kraus, Triplett, Murtaugh, Dahlgren 3; two-base hits, Gordon, Kraus, Dahlgren; home run, Orengo; sacrifice, Kimball; double plays, Dahlgren to Murtaugh to Wasdell, Dahlgren to Wasdell, Witek to Jurges to Orengo; left on bases, New York 5, Philadelphia 8; bases on balls, off Kraus 2, Feldman 4, Trinkle 2; strikeouts, by Feldman 2, Trinkle 1; hits, off Kraus 8 in 5 innings, Feldman 7 in 7 2-3, Kimball, 0 in 4, Sales 1 in 1-3, A. Adams 1 in 1-3, Trinkle 1 in 2-3; winning pitcher, Kimball; losing pitcher, A. Adams. Umpires, Reardon, Goetz and Ballanfant.

Pacific Coast To Decide Grid Fate Monday

Drastic Revisions To Be Made at Two-Day Meeting.

By RUSS NEWLAND.

SAN FRANCISCO, June 13.—(AP)—Faced with the most serious emergency in its 28-year life, representatives of the Pacific Coast Conference meet Monday in an effort to adjust the 1943 college football schedule to war tempo.

That revisions, possibly drastic, are necessary to carry the fall sport of millions through to a successful conclusion was an accepted fact. Whether the 10-member circuit, sprawled over the states of California, Oregon, Washington, Idaho and Montana, will even open the season intact was considered problematical.

In advance of the meeting, expected to run two, possibly three days, there was doubt whether the Universities of Montana and Idaho would field football teams this September.

Washington State College is plagued with similar difficulty in the matter of lack of player man power. Stanford, aristocratic member of the southern division, likewise admits a dearth of experienced talent.

To lesser degrees every school in the conference has been hard hit by inductions and calls of athletes into the armed forces. Those members, however, which have been designated as Navy training centers appear to be more fortunately situated than their rivals.

These include the Universities of Washington and Southern California. California at Berkeley and at Los Angeles, also have Navy programs.

This poses a dilemma for conference members rated as Army training centers.

Stanford, an Army school, for example, could undergo the vexatious experience of having some of its best football men playing against it in the uniforms of the Southern California Trojans.

On the agenda of the vitally important meeting will be the proposal of the graduate managers of the southern division, California, Southern California, Stanford and U. C. L. A., that the conference be split—north and south.

Faculty athletic representatives, the real bosses of the conference, will decide the issue which has been described by some as a case of either maintaining the big far western loop intact during parlous times or wrecking it to an uncertain future.

MONDAY'S LOCAL PROGRAMS

These programs are given in
CENTRAL WAR TIME
and are subject to change by the stations or networks without notice.

MORNING

WGST 920	WSB 750	WAGA 590	WATL 1400
6:00 Sundial; News	News; Jubilee	Hillbillies	News; M'ning Man
6:15 Sundial	Georgia Jubilee	Hillbillies	Morning Man
6:30 Country Cousins	Georgia Jubilee	News; Smithgall	Morning Man
6:45 Le Fevre Trio	Georgia Jubilee	Charlie Smithgall	Morning Man
7:00 News of World (C)	News; MGR	News; Smithgall	News; M'ning Man
7:15 Sundial	Merry-Go-Round	Charlie Smithgall	Hymn Time
7:30 Sundial	Merry-Go-Round	News	Service Salute
7:45 News; Sundial	News	Charlie Smithgall	Service Salute
8:00 News (C)	Everything Goes	Breakfast Club (B)	News; M'ning Man
8:15 Sundial	Everything Goes	Breakfast Club (B)	Morning Man
8:30 News; Sundial	Penelope Penn	Breakfast Club (B)	Morning Man
8:45 Sundial	On the Air Today	Breakfast Club (B)	Morning Man
9:00 Uncle Sam	Robert St. John (N)	Studio Party	News; AWVS
9:15 Melodies (C)	The O'Neils (N)	Porter News (B)	Familiar Tunes
9:30 Number Please	Enid Day	Talk; Music	Rev. Wade
9:45 Number Please	Star Parade	Music	Rev. Wade
10:00 God's Country (C)	Road of Life	B'fast at Sardis (B)	News; Interlude
10:15 News; Melodies	Vic and Sade (N)	B'fast at Sardis (B)	Karl Zomar (M)
10:30 Bright Horizons (C)	Snow Village (N)	News; Music	Yankee Party (M)
10:45 WAAC Program	News	Your Home	Yankee Party (M)
11:00 Kate Smith Speaks (C)	Sunshine Boys (N)	Shades of Blue	Boake Carter (M)
11:15 LeFevre Trio	Markets; Music (N)	Pine Valley	Hay Reads Bible
11:30 Linda's First Love	Georgia Jubilee	Farm, Home Hr. (B)	Morning Melodies
11:45 Our Gal Sunday (C)	Georgia Jubilee	Farm, Home Hr. (B)	Morning Melodies

AFTERNOON

WGST 920	WSB 750	WAGA 590	WATL 1400
12:00 Life Beautiful (C)	News	News	News; Interlude
12:15 Ma Perl (C)	Big Sister	10-2-4 Ranch	Personal
12:30 Vic and Sade (C)	Farm Hour	Billy Woods	Uncle Sam
12:45 The Goldbergs (C)	Farm Hour	Billy Woods	Lopez Luncheon (M
1:00 Young Dr. Malone (C)	Varieties	News	Cedric Foster (M)
1:15 Joyce Jordan (C)	Lonely Woman (N)	Talk; Music	Geo. West; Music
1:30 We Love, Learn (C)	Guiding Light (N)	Rev. Hendle/	Rev. J. M. Hendley
1:45 Helen Trent (C)	Carey Logmire	Hollywood News	Rev. J. M. Hendley
2:00 Crummit, San'son (C)	Mary Marlin	Morton Downey (B)	Arthur Gaeth (M)
2:15 News; Music	Ma Perkins	Melodies	Swing Session
2:30 Gart's Trio (C)	Pepper Young (N)	Church of Christ	Swing Session
2:45 Green Valley (C)	Right-Happiness(N)	Tune Time; News	Swing Session
3:00 Home Front Rept.	Backstage Wif- (N)	Club Matinee (B)	News; Swing
3:15 Home Front Rept.	Stella Dallas (N)	Club Matinee (B)	Swing Session
3:30 Perry Como (C)	Lorenzo Jones (N)	News; Swing	Swing Session
3:45 Mrs. Mathebat (C)	Widder Brown (N)	590 Swing Club	Swing Session
4:00 Madeleine Carroll (C)	Girl Marries (N)	590 Swing Club	News; Interlude
4:15 News; Hits, Encores	Portia Faces (N)	590 Swing Club	Horace Heidt
4:30 Are U a Genius (C)	News	590 Swing Club	Highway Patrol (M)
4:45 Keep Home Fire (C)	Light of World	590 Swing Club	Count Basie
5:00 News	News; Music	Uncle Sam	News; Interlude
5:15 West; Music	Songs; Music	Serenade	Babe Rhodes (M)
5:30 Jeri Sullivan (C)	Merriman's Or.	Serenade	Overseas Rept.
5:45 The World Today (C)	News	Serenade	Superman
5:55 Joe Harsch News (C)	News	News	Superman

EVENING

WGST 920	WSB 750	WAGA 590	WATL 1400
6:00 15 Mins. to Play	Fred Waring (N)	Barge; Band	Fulton Lewis (M)
6:15 Ceiling Unlimited (C)	News of World (N)	Coast Gd. Band	JohnsonFamily(M)
6:30 The Lone Ranger	Beau Brummel	News	Concert Time
6:45 The Lone Ranger	Kaltenborn (N)	Music Moments	Concert Time
7:00 Vox Pop (C)	Cavalcade (N)	Godwin News (B)	News; Interlude
7:15 Vox Pop (C)	Cavalcade (N)	Lum and Abner (B)	Singin' Sam (M)
7:30 Gay Nineties (C)	Richard Crooks (N)	True or False	Golden Four
7:45 Nineties (C); News	Richard Crooks (N)	True or False	Tony Pastor (M)
8:00 Radio Theater (C)	Telephone Hr. (N)	Counter Spy (B)	GabrielHeatter(M)
8:15 Radio Theater (C)	Telephone Hr. (N)	Counter Spy (B)	Crackers-Pels
8:30 Radio Theater (C)	Dr. I. Q. (N)	Spotlight Bands (B)	Crackers-Pels
8:45 Radio Theater (C)	Dr. I. Q. (N)	Spotlight Bands (B)	Crackers-Pels
9:00 Screen Guild (C)	Contented Hr. (N)	Geo. F. Elliott (B)	News
9:15 Screen Guild C)	Contented Hr. (N)	Gracie Fields (B)	Woody Herman (N)
9:30 Blondie (C)	InformationPls.(N)	Alex Templeton (B)	Woody Herman (N)
9:45 Blondie (C)	InformationPls.(N)	Rhythm; News	Lew Diamond (M)
10:00 Ned Calmer, News(C)	News	World News	Baseball
10:15 Star Parade	Views of News	Eye Witness News	Baseball
10:30 Romance (C)	Hot Copy (N)	Reisman (Or. (B)	Radio Newsreel
11:00 Constitution News	News; 3 Suns (N)	News; Dance	News
11:10 "Broadway" Show (C)	Three Suns (N)	Dance Music	Dance Music
11:30 Music U Want	Tropic Echoes	Russ Morgan	Harry James (M)
12:00 Sign Off	Sleepy Hollow	Sign Off	Sign Off

Robert H. Duggan, Ex-Merchant, Dies

Special to THE CONSTITUTION.

DUBLIN, Ga., June 13.—Funeral services for Robert H. Duggan, 84, prominent Laurens planter and former Cadwell merchant, who died in a local hospital following an illness of six days, were held Friday at Adams Funeral chapel, the Rev. S. M. Lamm, assisted by the Rev. Dr. C. D. Graves, officiating. Burial was in North View cemetery

A native of Washington county, Duggan served on the Laurens county board of education for a number of years. He was a member of the Baptist church and served as deacon. For a number of years he engaged in the hardware and mercantile business in Cadwell and carried on farming operations in this and other counties.

Surviving are four daughters, Mrs. J. C. Rowe, of Columbus, Ga.; Mrs. C. G. Moye, of Brewton; Mrs. F. K. Norris, of Eutawville, S. C., and Mrs. W. D. Dantzler, of Denton, Texas; four sons, Bernard Duggan, New Smyrna, Fla.; Charles R. Duggan, of Cochran; Odis S. Duggan, of Chester, and A. H. Duggan, of Atlanta.

Wrightsville Man Is Revenue Inspector

Special to THE CONSTITUTION.

DUBLIN, Ga., June 13.—Inman Waller, of Wrightsville, has assumed his duties as revenue inspector for the state department of revenue after receiving the appointment made by Commissioner J. Eugene Cook.

Waller's territory consists of Johnson, Laurens Washington, Baldwin, Jones, Twiggs, Wheeler, Treutlen and Wilkinson counties.

Squawk Gone! Army Makes Clothes To Fit

The United States Army is eliminating the complaint of enlistees in the old Army of World War No. 1 that clothing came in only two sizes—one too large and the other too small.

A release from headquarters of the Fourth Service Command yesterday said the sons of World War No. 1 veterans have a wide range of sizes and that each member of the armed forces is painstakingly fitted.

For instance, about 65 or 70 per cent of the men can be given fits without alterations, but the tailors are called in if needed. Overcoats now come in 25 different sizes, 17 regular and eight supplements. The widest range is in trousers, which are made in 30 regular sizes and 16 longs, extra longs and shorts.

Since ceilings and floors spread from wages to the services, and the minimum age was placed at 18 and the maximum at 38, the size of the average American soldier has been reduced and smaller clothing is required. The soldier, however, is trimmer and in better physical condition than in former years.

NEWS!
direct from the men who see it happen
GENERAL ELECTRIC
brings you the
WORLD TODAY
Every night except Sunday
WGST 5:45 P.M.

MON. THRU FRI. 11:45 A. M.
Presented By: The Makers of Anacin

★ THEY'LL DO IT EVERY TIME ★

Bugs Baer

Says:

Virginia Conference Sets Ideal Menu For Whole World

That food conference in Virginia bobbed up with an ideal menu for a small family of 500,000,000.

That means we are going to do plenty of those circular calisthenics known as peeling potatoes. We are going to throw so much bread on the waters our Navy will run aground on the labels.

Some of the items on the balanced menu will be hard to get. There will be dessert for the clay eaters of Terra Del Fuego and the cannibals of the Congo like nothing better than a left ear stuffed with caviar.

Coupon No. 11 will mean whale blubber, wolf sirloins and the sweetbreads of the elusive gemsbok.

I don't say we have bitten off more than we can chew. All I say is we are chewing more than we can swallow.

AUNT HET

By ROBERT QUILLEN.

"Billy quit his Washington job and came home with a nervous breakdown. He couldn't stand the strain of doin' nothin' all day long."

SMITTY

Roosevelt Asks U. S. To Show Flags of United Nations Today

By The Associated Press.

Flag Day, annually dedicated to the Stars and Stripes, will be celebrated today with the added significance of tribute to the emblems of the nations united and embattled against the Axis.

President Roosevelt, in his proclamation setting aside June 14 for the observance, called on the nation to display jointly with the American flag the banners of the United Nations, and pay them honor together as symbols of the "massed, angered forces of common humanity."

The nation's capital saw a preview yesterday afternoon of the ceremonies to be held throughout the country today, and with the flags of the other United Nations symbolically represented by a "flag of the four freedoms," flown publicly for the first time. This flag, intended to meet the difficulties of assembling the national emblems of all the United Nations as well as provide a mutual symbol for them all, was designed after a poll of suggestions from United Nations representatives last year. It consists of a field of white emblazoned with four upright bars of red, each representative of one of the four freedoms of the Atlantic charter—freedom of speech and of religion, from want and from fear.

President Roosevelt's Flag Day proclamation stressed the martial nature of the occasion this year, and called for rededication to the spirit of unity:

"We know that our flag is not fighting alone. This year the flags of 32 United Nations are marching together, borne forward by the bravery of free men. Together they are the emblem of a gathering offensive that shall liberate the world."

Flag To Be Displayed Widely in Atlanta

The American flag, symbol of this nation's freedom, will be flown here today, as Atlantans join other citizens throughout the country in observance of Flag Day.

Mayor Hartsfield, in proclaiming the holiday last week, also urged citizens to arrange where feasible to jointly display the emblems of other freedom-loving nations.

He urged that the displays be arranged not only at business places throughout the city, but at homes, too.

JUST NUTS

KING'S

Monday Special!

Little Wonder Insecticide Sprayer

Get Yours Today $2.95

INSECTICIDE CARTRIDGES
Arsenate of Lead, Nicotine, Sulfur, Rotenone and others.
35c
3 for $1.00

Little Wonder garden hose Insecticide Sprayer is acclaimed by amateur gardeners and garden clubs as the easiest to operate, and the most labor-saving spraying device they have ever used to control garden insects and plant diseases in the home garden.

Mail Orders Express Collect
Main Store—53 Peachtree St.
Open Monday 12 O'Clock Till 9 P. M.
Neighborhood Stores Open All Day Monday

Buy War Bonds and Stamps
KING HARDWARE COMPANY
Use Your Charge Account

53 Peachtree and Neighborhood Stores

Damon Runyon

Says:

'Roaring Forties' More Prodigal Than Wild 1920's

Maybe you have heard of the wild days of the mid 20s in this country.

Maybe you have heard of the crazy spending, the furious guzzling of bootleg booze, the high gambling, the crime carnival and all that.

Those who lived through that period recall it as something like a goofy dream. They have been reminiscing of it for the past 10 years to wide-eyed youngsters, who probably thought they were exaggerating.

But it happened. Oh, yes, it happened. Spending and booze and gambling and murder and corruption, and all that.

Now I would like to tell you of another era quite similar though of slightly higher tension and slightly different style yet touched by the same fever. I would like to tell of the real "Roaring Forties" of this nation's history, which is the present.

The days you are living now will be recalled in the years to come as quite as fantastic in every way and perhaps the most prodigal period the United States has ever known.

The spenders are pouring torrents of money into every night club and barroom and into every place of public entertainment that has a till. There has never been more drinking, or, as official reports prove, more crime, more vice, more delinquency among the young.

The bootleggers are back buying their booze at ceiling prices from legitimate dealers and reselling it at black market prices as the liquor gets scarcer every day and the public appetite all the greater. In dry territory, they start you at $10 a bottle for stuff that normally retails at about $2.50 and keep moving you up.

In some remote sections like Alaska $50 a bottle is quoted. Automobile tires, meat and restricted commodities of all kinds are sources of revenue to the booters, many of them figures of the days of the 20s. And as in those days, it is the good citizens with larceny in them who are supporting the illegality. The law has not yet made even a small dent in the black market. And killings among the black marketeers quarreling over the spoils are commencing to crop up.

In Hot Springs, Ark., where for generations the sports of the land have gathered in the springtime to rest and recuperate, a well known gamester out of Omaha who was broke a few months ago, recently won $250,000 at low-ball and skin, which are card games not familiar to the general public but popular among gamblers hooking up against one another.

Low-ball is a form of poker. Skin is said to be indigenous to Pittsburgh. The fellow who won the $250,000 staked a chap out of Pittsburgh to $300 and the latter beat a celebrated Cleveland high-roller out of $130,000 at skin. The floating crap games of New York city have been revived and a Boston guy won $200,000 in them and promptly lost $50,000 of it betting on Beau Jack to lick Montgomery.

These items sound like the underworld gossip of the 20s. I mention them just to show you the kind of cash that is around again. But it is the race track gambling that reflects the flood of ready better than anything else. In 1926 folks thought the all-time high mark for race track betting was established on Bubbling Over's Derby Day at Churchill Downs when something like $1,600,000 was poured into the pari-mutuel machines.

At Belmont Park not long ago slightly less than $2,700,000 was bet into the machines in one day, and on the same day the total race track betting at all the racing centers was just a little short of $6,000,000. The public is gambling crazy because it can not buy much of anything with money in these flush war times. After the war they will have no money to buy with.

The money will somehow disappear. No one knows what becomes of all the money you see around in these periods of daffiness. Maybe it evaporates. The government profits to some extent from the race track gambling in taxes, but not at all from the crap games and the other more or less illegal forms of gambling.

I still maintain that since the public is bound to gamble, it would be more sensible for government to acquire some of the gambling money through a national lottery for the relief of families of servicemen or some other useful purpose, than to leave it with the race track operators and other purveyors to the greatest weakness our people have.

BONDED DIAMONDS
WITH A MONEY-BACK GUARANTEE ON EASY TERMS
SCHNEER'S
48 WHITEHALL ST.

POLLY PIPPEN — DICK TRACY

ORPHAN ANNIE — MOON MULLINS

SMILIN' JACK — TERRY

SUPERMAN — THE GUMPS

Largest Selection of Matched Bridal Sets in the Entire South
IT'S O.K. TO OWE KAY
KAY
KAY JEWELRY CO.
3 PEACHTREE ST.
Opposite Peachtree Arcade
• Written Guarantee With Every Diamond
• Triple Tested Diamonds
• Stylecrest Mountings
$49.75

EYES EXAMINED thoroughly by a REGISTERED OPTOMETRIST
DR. GEO. W. BOHNE
IT'S O.K. TO OWE KAY
KAY
KAY JEWELRY CO.
3 PEACHTREE ST.
Opposite Peachtree Arcade
GLASSES ON CREDIT
TERMS AS LOW AS
50c down 50c week

GOVERNMENT and PAYROLL CHECKS PROMPTLY CASHED

Stop Dallying, Communists Warn French

Solve DeGaulle, Giraud Dispute Immediately, Deputies Demand.

ALGIERS, June 13—(AP)—Twenty-six French Communist deputies demanded publicly today a quick solution of the dispute between General Charles De Gaulle and General Henri Giraud, charging that the French armed forces still are led by "generals and admirals who believed in the fall of the Anglo-Americans."

Their statement also called upon the now deadlocked French executive body to "transform immediately its solemn promises into facts" and declared that their group had been ignored by the French committee for national liberation.

The deputies presumably are not identified with either of the De Gaulle or Giraud cliques, but it's generally considered that De Gaulle enjoys their full support, and their demands dovetail with that Fighting French general's call for a sweeping purge of officers in the army.

Tends to Support De Gaulle.

The manifesto thus tended to support De Gaulle's position at a time when he and Giraud are at odds over the division of authority for the armed forces and the method of eliminating pro-Vichy officers.

The Communist statement said that the "French people have had enough of personal power—they want neither a Petain nor a Bonaparte . . . the people of metropolitan France have not endured famine and deportation, nor sacrificed their lives in order to see reappear at the head of the army and navy those generals and admirals who fired on Allied troops and served Petain, the traitor."

"In France there is heroic courage among the masses," the manifesto added. "In Algeria there is capitulation to avidity and the rivalary of sordid egotisms."

As French deputies who have been liberated from prison, the 26 Communists asserted: "We have the right to raise our voice and express the sentiments of the people. We have this right more than ever since we were not consulted on the formation, composition or program of the French committee of liberation.

"We declare that for the good name of France in the world, for her grandeur and for her rejuvenation it is indispensable to transform immediately into facts the solemn promises contained in the first declaration of the committee," the statement concluded.

De Gaullist political quarters claimed that the Fighting French leader nearly had swung the committee to an agreement with his proposal that he become minister of national defense while General Giraud retained his title of commander in chief of the Army. General Alphonse Juin was mentioned as a likely choice for chief of staff of the Army.

De Gaulle purposely absented himself from committee meetings last week and threatened to resign if the deadlock continued. He let Andre Philip and Rene Massigli present his views to the other committee members.

Ouster of Petain Men.

Combined with the argument over distribution of military authority was the hot issue of how speedy and sweeping should be the ouster of army officers who are suspected of still being loyal to Petain. These officers went undisturbed under Giraud's regime, but De Gaulle has pressed for an immediate clean-up.

The National Liberation Committee announced that three commissioners to whom it delegated portfolios recently while they were overseas had now arrived at Algiers.

The three are Rene Pleven, colonies; Andre Diethelm, production and commerce; and Adrian Tixier, labor and social welfare.

Giraud, DeGaulle Talk On Same Program.

LONDON, June 13.—(AP)—General Henri Giraud, broadcasting over the Algiers radio, said tonight that "we will go with the Allies to Rome, to Berlin and to Tokyo."

The French co-leader, General Charles De Gaulle, broadcasting on the same program, said:

"The Battle of Africa is over. The Battle of Europe begins. France is at her post in this battle."

Beaverbrook Paper Urges Fight Stopped

LONDON, Monday, June 14.—(AP)—Lord Beaverbrook's London Express asserted in an editorial today that Generals Charles de Gaulle and Henri Giraud "should stop fighting among themselves and help us get on with the winning of the war."

"There is a great deal of impatience in Britain at the extraordinary delays and procrastinations which have happened since De Gaulle reached Africa," the newspaper said.

The Express added that while De Gaulle has many admirable qualities, "he has never taken great pains to control his impetuous temperament."

The daily sketch in a front-page story by its diplomatic correspondent joined the Express in the sharpest criticism of De Gaulle yet to appear in London newspapers.

Soviet Laughs At Duce's Loss Of Pantelleria

MOSCOW, June 13.—(AP)—Russian cartoonists were having a field day today over the Allied capture of Pantelleria.

Cartoons showed a fat Mussolini reduced in size first by the Stalingrad defeat and growing progressively smaller with defeats in Africa. Finally he was pictured as melting away altogether with the fall of Pantelleria.

Pravda lampooned the Italian dictator today in two poses. One in 1938 showed Mussolini standing on Pantelleria "solemnly opening" the fortified island. A lien was reprinted from the Gazette del Popola of September 9, 1938, saying: "Mussolini discovered this small island and converted it into a terrible bastion." The second cartoon depicted Pantelleria in 1943. A heavy-shoed American-British soldier was kicking Il Duce out of the island and the caption said: "Solemn Closing."

The cartoons, posted in windows as well as printed in the newspapers, attracted large crowds of laughing, wise-cracking Muscovites.

Angry Nazis Shake Teeth of British Ship

By PAUL KERN LEE.

ABOARD THE BRITISH DESTROYER LOOKOUT, June 13. (AP)—Twenty-five German dive-bombers shook us until our teeth rattled in a moonlight attack last night off captured Lampedusa, but the only damage was some broken crockery.

The Junkers 88s were seeking retaliation for this ship's capture of little Lampedusa earlier yesterday, and today we've just learned that friends aboard the destroyer Nubian captured Linosa—the third Italian island to fall in as many days.

The officers aboard this ship effected Lampedusa's surrender yesterday, and then were assigned to patrol alone off the island in case the guards ashore had any trouble.

At 9:35 p. m. the Germans struck. I was typing in the ship's office when the alarm sounded and rushed to the bridge just in time to see and escape the machinegunning swoop of the first plane.

Second Plane Dives.

A second plane dived and released its bombs with a blood-chilling screech. The destroyer swerved. The bombs missed but their explosions rocked the ship as if some giant hand had reached out of the sea to shake us until our teeth chattered.

For the next half hour I watched a battle fascinating in its deadly danger. The bombers drove in at all angles, releasing big bombs and small clusters of anti-personnel explosives, and firing their cannon and machineguns.

Every gun on this ship was talking back with a murderous roar. Vivid flashes lighted the entire area as one ship fought the German horde.

The Axis airmen obviously had hoped to catch the entire naval squadron here at Lampedusa, but the other vessels were off on various missions.

Lieutenant Commander George Forman, of London, our captain, leaned on the binnacle, calmly directing: "Starboard 15; port 20 midships."

His maneuvering skill saved us from the bomb hail which touched off geysers all around us. Fragments showered our decks.

Knees Knocking.

Our captain had had one ship sunk under him by dive-bombers early in the war, but appeared to be a little disdainful of this assault.

Something clanked nearby.

"Was that a fragment or bullet?" I asked.

A young seaman, eyes glued to his glasses at a lookout position, said: "Frankly, I think it was my knees knocking together."

All their bombs expended, the raiders finally departed, and our patrolling ship was rejoined today by the flagship. This exchange of messages occurred:

Flagship: "I'm sorry about the bombing last night. Had not expected it. Hope you had no damage."

Destroyer: "Only crockery and internal woodwork. About 25 attacks."

Flagship: "Very unpleasant, in my opinion. Was our warning last night any good to you?"

Destroyer: "Yes, attack was about two minutes afterwards."

Flagship: "Admired your barrage from distance—from front row stalls. Do you know how many bombers were present? Our plot room made 100, but we think this exaggerated."

Destroyer: "That's what it felt like."

British Coastal Town Is Fired by Incendiaries

LONDON, Monday, June 14.—(AP)—German planes dropped hundreds of incendiaries early today on a northeast coastal town, setting fire to a school and some homes, but no casualties were reported.

London underwent a brief alert shortly after midnight. Gunfire was heard, but there was no report of planes reaching the metropolitan area.

Allies Batter Jap Airdromes In New Britain

30 Tons of Explosives Dropped on Big Base at Rabaul.

ALLIED HEADQUARTERS IN AUSTRALIA, Monday, June 14.—(AP)—Four-engined Allied bombers dropped nearly 30 tons of explosives on Rabaul, New Britain, in a two-hour night raid Sunday, the high command reported today.

Rabaul is the big Japanese harbor and airdrome base at the northeast tip of New Britain island.

The noon communique reported two small attacks by Japanese planes on Allied bases. Four planes raided Port Moresby and three struck at Gona on the northeast coast of New Guinea. Neither atttack caused any damage.

Both raids were made at night. Six bombs were dropped in the Port Moresby area but all fell harmlessly in the bush.

The attack at Rabaul was directed at Vunakanau airdrome. Explosives and incendiaries were dropped on the runway and dispersal areas among grounded planes.

"Numerous large fires were started and were visible for 50 miles," the communique said. "Searchlight and anti-aircraft defenses were active.

"We had no losses."

Allied planes also bombed Gasmata airdrome, destroying an enemy bomber on the ground, and strafed and bombed enemy tracks and trails in the Komiatum area.

Henry T. Ansley Dies in Tampa

Henry Tucker Ansley, 56, of 2048 McLendon avenue, N. E., an Atlanta hardware salesman, died Saturday while on business in Tampa, Fla.

A native of Americus, Ga., he was a veteran of World War I, and a member of the American Legion in Americus. He had lived in Atlanta for 25 years.

Surviving are his wife, a son, Henry Tucker Ansley Jr., and a brother, A. T. Ansley, of Hilliard, Fla. Funeral arrangements will be announced by H. M. Patterson & Sons.

Harold C. Pinion Dies at Age of 26

Harold C. Pinion, 26, of 422 Bryan street, S. E., died yesterday at a private hospital.

He is survived by his father, Tom Pinion, of Nelson, Ga.; four sisters, Mrs. Pauline Roquemore, Mrs. Frank Therlkill, Mrs. Harvey C. Stewart and Miss Inez Pinion, of Atlanta; two brothers, Roy Pinion, of Canton, Ga., and Floyd C. Pinion, of the United States Army.

Funeral arrangements will be announced by Awtry & Lowndes.

G. J. Thigpen, 68, Of Covington, Dies

G. J. Thigpen, 68, of Covington, Ga., died yesterday at a private hospital here.

He is survived by six daughters, Mrs. R. C. Mills, of Macon, Ga.; Mrs. R. W. Hardy, of East Point; Mrs. C. R. Lewis, of Midville, Ga.; Mrs. Samuel Kingsley, of New York city; Miss Marie Hardison, of Macon; and Miss Dorothy Thigpen, of New York city; three sons, S. A. Thigpen, of Evanston, Ill.; J. D. Thigpen, of Cleveland, Ohio; and G. H. Thigpen, of Pensacola, Fla.; a sister, Mrs. R. M. McWilliams, of College Park; and a brother, I. E. Thigpen, of Dublin, Ga.

Funeral arrangements will be announced by H. M. Patterson & Sons.

Mrs. J. D. Welborn Succumbs in S. C.

Mrs. Adelia Burress Welborn, 63, died Saturday at her home in the Lebanon community, near Anderson, S. C., following a long illness.

She is survived by her husband, John D. Welborn; six sons, Commander Max Welborn, United States Navy, of Philadelphia, Pa.; Hugh Welborn, of Anderson, S. C.; Dr. Mel Welborn, of Evanston, Ill.; John D. Welborn Jr., of Chattanooga, Tenn.; Harper Welborn, of Decatur; Charles Welborn, of Charlotte, N. C.; three daughters, Mrs. J. Levi Smith, of Anderson; Mrs. Sam T. Cole and Mrs. Theodore Cullyer Bigger, both of Atlanta; two brothers, Clarence Burress, of Anderson, and David E. Burres, of Pendleton, S. C.; and a sister, Mrs. S. D. Williams, of Wynnwood, Okla.

Funeral services will be held at 4 p. m. today, at the Lebanon Baptist church, near Anderson. Burial will be in the churchyard.

Weather

ATLANTA—Oney ear ago today (June 15, 1942): High, 85; low, 64.

SUN AND MOON FOR TODAY.
Sun rises 5:26 a. m.; sets 7:50 p. m.
Moon rises 5:01 p. m.; sets 3:52 a. m.

GEORGIA—Continued warm.

LOCAL WEATHER REPORT.

Highest temperature	91
Lowest temperature	71
Mean temperature	81
Rainfall in past 24 hours	.00
Rainfall since first of month	.76
Deficiency since first of month	1.05
Rainfall since January 1	25.18
Excess since January 1	.74

WASHINGTON, June 13.—(AP)—Weather Bureau report of temperature for the 24 hours ending 8 p. m., in the principal cotton-growing areas and elsewhere:

STATION.	High.	Low.
Asheville	90	66
Atlantic City	76	68
Birmingham		71
Chicago	85	73
Cleveland	86	75
Detroit	82	76
Duluth	57	50
Fort Worth	90	72
Jacksonville	90	72
Kansas City	89	75
Louisville	93	73
Memphis	93	76
Meridian		72
Miami	89	70
Mobile	88	73
New Orleans		74
New York	90	67
Savannah	91	70
Washington	95	71

Waterproofed Army Jeep Is Successful Submarine

SPARTANBURG, S. C., June 13.—(AP)—The versatile Army jeep—transport, messenger-carrier, gun mount, amphibian—has taken a new tuck in its skirts and become a submarine.

A "waterproofed" jeep was submerged and operated successfully in tests conducted at Duncan Park lake here yesterday.

The small, quarter-ton vehicles negotiated with ease and at a moderate speed around a considerable portion of the lake bed.

The only apparent limitation to the extent of its underwater operations was the ability of the driver to keep his head above water.

The demonstration models used were prepared for the tests by men of the nearby Camp Croft Infantry Replacement Training Center by protecting the motor and other vital moving parts from water.

Georgia Town Transferred to 4-Gallon Area

WASHINGTON, June 13.—(AP) The value of "A," "B" and "C" gasoline ration coupons in Rossville, Ga., will be raised to four gallons next Saturday, the Office of Price Administration announced today.

The increase from a three-gallon unit was brought about by removing the city from the eastern shortage area at the recommendation of Petroleum Administrator for War Harold L. Ickes, the OPA said.

It was explained that because Rossville is close to the Tennessee border motorists could purchase gasoline at a higher unit value per coupon by crossing the line between the eastern and midwestern gasoline areas.

Dealers must dispose of the coupons for which they gave three gallons of gas before June 25, the OPA ordered.

Mrs. G. M. Cole Succumbs Here

Mrs. G. M. (Ada) Cole, of Powder Springs, Ga., died yesterday at the residence of her daughter, Mrs. Fred Earnest, at 1136 West View drive, S. W.

She is survived by her husband; three daughters, Mrs. Lois Cole Morris, Mrs. Willie Maud Earnest, and Miss Ethel Cole, all of Atlanta, and a son, R. W. Cole.

Funeral arrangements will be announced by H. M. Patterson & Sons.

Mrs. Tolbert, 73, Dies at Residence

Mrs. Lillie Tolbert, 73, 275 Alaska avenue, N. E., died yesterday at the residence.

Survivors include a son, L. H. Tolbert; five daughters, Mrs. Dan Vess, Mrs. Paul Stephens and Mrs. Pearl Smith, all of Atlanta, and Mrs. Sallie Johnson and Mrs. Charlie McManus, of Charleston, South Carolina.

Funeral arrangements will be announced by Brandon-Bond-Condon.

J. R. DeJarnette Drowns at Work

John R. de Jarnette, 41, of Norcross, an employe of the Griffin Construction Company, drowned Saturday while working at Brunswick, according to word received here yesterday.

He is survived by his wife, a son, John R. de Jarnette Jr.; a daughter, Jeanette de Jarnette; his father, L. B. de Jarnette, and four brothers, N. M., J. L., E. Y. and L. N. de Jarnette.

Funeral services will be held at 4 p. m. today at the Norcross Methodist church, Rev. H. C. Stratton officiating. Burial will be in the Norcross cemetery.

Surgical Dressing Work Attracts 70 Women

Special to THE CONSTITUTION.

ALBANY, Ga., June 13.—With 70 women on hand at the Red Cross surgical dressing room here, Friday, the day in which the wives of Army officers work, was the week's biggest day. This number of Army wives working was three times as many as had worked on any Friday previously.

The day honor roll for the week was headed by Mrs. Ed Martin and Mrs. Sam Yarborough, with 12 hours each. Others on roll were Mesdames Robert A. Bush, Walter H. Burt, Joe Hunter and Roy Massey. The night honor roll included Misses Evelyn Stanton, Ruth Whaley, Dorothy Long, Shirley McCormick and Mrs. Kelly Webb.

Beeland Is Elected Peach County Sheriff

Special to THE CONSTITUTION.

FORT VALLEY, Ga., June 13.—Herbert Beeland won over G. W. Cochran, former chief of police of Fort Valley, in a hotly contested race for Peach county sheriff in a special election held Friday to fill the unexpired term of John E. Lee, resigned, to accept a position with the Internal Revenue Department.

Beeland, a citizen of Fort Valley for many years, has been associated with the Coca-Cola Company. Cochran is formerly from Roberta.

Mortuary

MRS. MARY ELIZABETH CHAMBERS.

Funeral services for Mrs. Mary Elizabeth Chambers, of 701 Memorial drive, S. E., who died Saturday, will be held at 11:30 a. m. today, at the residence of Mrs. W. L. Sisk, 417 Memorial drive, S. E., with the Rev. Mr. Merts officiating. Burial will be in Wintersville (Ga.) cemetery, under the direction of Henry M. Blanchard.

SEAMAN FIRST CLASS LOUIS EUGENE PEACOCK.

Funeral rites for Seaman First Class Louis Eugene Peacock, United States Navy, who drowned Saturday, will be held at 2:30 p. m. tomorrow, at the Cooper Street Baptist church, with the Rev. Paul Gillam officiating. Burial will be in Greenwood cemetery, under the direction of Henry M. Blanchard.

MRS. MINNIE LEE BROWN.

Funeral services for Mrs. Minnie Lee Brown, of 986 Glenwood avenue, S. E., who died Saturday, will be held at 4 p. m. today at Moreland Avenue Baptist church, with the Rev. W. D. McPherson and the Rev. J. L. McCollum officiating. Burial will be in Sylvester cemetery under the direction of J. Austin Dillon.

Mrs. C. H. Weekley Dies at Residence

Mrs. C. H. Weekley, 73, of 785 Virginia avenue, N. E., died yesterday at the residence.

She is survived by her husband; two sons, H. Gordon Weekley and Charles K. Weekley; two sisters, Mrs. Bessie K. Cotney and Mrs. Carrie K. Benton; three granddaughters, Mrs. J. B. Mowry, Mrs. P. Rufus Brown Jr. and Miss Mary Elmo Weekley; two grandsons, the Rev. H. Gordon Weekley Jr. and Lieutenant Charles K. Weekley Jr., United States Army, and two great-grandchildren.

Funeral arrangements will be announced by H. M. Patterson & Son.

Atlanta Man's 2-Year-Old Son Killed in Fall

Apparently unfastening a screen beside the bed on which he had just been placed, and falling through the window, little T. E. Barham III, 2, son of Lieutenant and Mrs. T. E. Barham Jr., of North Decatur road, was killed late Saturday night while visiting his grandmother in Birmingham.

The child's mother, the former Miss Onnie Mabel DeVain, of Lakeland, Fla., had taken the boy to Birmingham for a brief visit. Saturday night she had undressed the child and placed him in a bed in the home of his grandmother.

Returning to the bedroom a short time later to see if the child was asleep, Mrs. Barham discovered he had disappeared. On closer examination she found the nearby window screen had been pulled out. She then found the child's body lying on the driveway just outside the window. He had fallen about 15 feet, it was said.

The child's father, formerly connected with the C. I. T. Corporation here, entered the Army shortly after Pearl Harbor, and is now stationed somewhere in the Pacific.

Funeral services will be held tomorrow at the Church of the Ascention in Birmingham. The Rt. Rev. John Moore Walker, bishop of the Episcopal Diocese of Atlanta will officiate. Burial will be in a Birmingham cemetery.

Funeral Notices

TURNER, Mr. Edmond L.—The remains of Mr. Edmond L. Turner were carried this (Monday) morning to Winfield, Ala., for funeral and interment. Henry M. Blanchard Funeral Home.

PEACOCK, Seaman First Class Lewis Eugene—of 682 Cooper street, S. E., passed away suddenly Saturday afternoon. Funeral arrangements will be announced later by Henry M. Blanchard Funeral Home.

ANSLEY, Mr. Henry Tucker—of 2048 McLendon avenue, N. E., died June 12, 1943. Surviving are his wife; son, Henry Tucker Ansley Jr.; brother, Mr. A. T. Ansley, Hilliard, Fla.; 3 nieces and 1 nephew. H. M. Patterson & Son.

HARDIGREE, Mr. Z. R.—of 123 N. Main street, College Park, passed away Sunday afternoon at the residence. He is survived by wife; son, Mr. A. R. Hardigree; sisters, Mrs. T. M. Hammond, Mrs. C. D. Jackson, Mrs. C. J. Johnson; brothers, Messrs. B. M., E. L., O. E. and W. C. Hardigree. Funeral arrangements will be announced later by Howard L. Carmichael.

In Memoriam.

In loving memory of our darling little daughter and sister, who passed away two years ago today.
MR. AND MRS. G. B. PARTAIN AND LOUIS.

LEGAL NOTICES

TREASURY DEPARTMENT, Office of District Supervisor, Alcohol Tax Unit, Bureau of Internal Revenue, Atlanta, Georgia. Date of first publication, June 7, 1943. Notice is hereby given that on May 31, 1943, one 1936 Ford Pickup Truck Motor No. 18-3856378, was seized in Carroll County, Georgia, for violation of the Internal Revenue Code, to-wit: Section 3321, United States Internal Revenue Code. Any person claiming an interest in said property must appear at the office of the Investigator in Charge, Alcohol Tax Unit, 508 Ten Forsyth St. Building, Atlanta, Georgia, and file claim and cost bond as provided by Section 3724, United States Internal Revenue Code, on or before July 7, 1943, otherwise the property will be disposed of according to law. W. D. Hearington, District Supervisor.

TREASURY DEPARTMENT, Office of District Supervisor, Alcohol Tax Unit, Bureau of Internal Revenue, Atlanta, Georgia. Date of first publication, June 7, 1943. Notice is hereby given that on May 31, 1943, one 1936 Ford Pickup Truck Motor No 18-3856378, was seized in Carroll County, Georgia, for violation of the Internal Revenue Code, to-wit: Section 3321 United States Internal Revenue Code Any person claiming an interest in said property must appear at the office of the Investigator in Charge, Alcohol Tax Unit, 508 Ten Forsyth St. Building, Atlanta, Georgia, and file claim and cost bond as provided by Section 3724, United States Internal Revenue Code, on or before July 7, 1943, otherwise the property will be disposed of according to law. W. D. Hearington, District Supervisor.

NOTICE OF APPLICATION FOR ALCOHOLIC BEVERAGE LICENSE
On the 7th day of June, 1943, the undersigned filed application with the Commissioners of Roads and Revenues of Fulton county, Georgia, for a license to engage in the sale at retail of alcoholic liquors at 2371 Marietta road. Said application will be heard by the Board of County Commissioners on the first Wednesday in July, at 3:30 o'clock p. m. in the Commissioners Room at the courthouse.
OSBORNE SCHUMPERT, Applicant.

Funeral Notices

PAYTON, Mr. T. R.—The friends and relatives are invited to attend the funeral of Mr. T. R. Payton Monday, June 14, 1943, at 2:30 o'clock from the residence in Douglasville, Ga. Interment Friendship of Paulding County. J. Cowan Whitley Co., Douglasville, Ga.

COLE, Mrs. G. M. (Ada)—of Powder Springs, Ga., died June 13, 1943. Surviving are her husband; daughters, Mrs. Willie Maud Earnest, Mrs. Lois Cole Morris, Miss Ethel Cole; son, Mr. R. W. Cole; mother, Mrs. C. W. Wright, Tulsa, Okla. H. M. Patterson & Son.

CHAMBERS, Mrs. Mary Elizabeth. Funeral services for Mrs. Mary Elizabeth Chambers will be held this (Monday) morning, June 14, 1943, at 11:30 o'clock from the residence, 417 Memorial drive, S. E. Rev. Merts will officiate and interment will be in Winterville, Ga. Henry M. Blanchard Funeral Home.

PINION, Mr. Harold C.—Died Sunday at a local hospital in his 26th year. Surviving are father, Mr. Tom Pinion, Nelson, Ga.; sisters, Mrs. Pauline Roquemore, Miss Inez Pinion, Mrs. Frank Threlkill, Mrs. Nancy C. Stewart; brothers, Mr. Floyd C. Pinion, U. S. Army; Mr. Roy Pinion, Canton, Ga. Funeral will be announced by Awtry & Lowndes.

TOLBERT, Mrs. Lillie—Widow of the late Mr. J. J. Tolbert, died June 13, 1943, at her residence, 275 Alaska avenue, N. E. She is survived by her daughters, Mrs. Dan Vess, Mrs. Paul Stephens, Mrs. Pearl Smith, Atlanta; Mrs. Sallie Johnson and Mrs. Charlie McManus, Charleston, S. C.; her son, Mr. L. H. Tolbert, Atlanta, and 15 grandchildren. Arrangements announced later. Brandon-Bond-Condon.

MITCHELL, Mrs. Samuel B.—of 1140 Springdale road, N. E., died June 13, 1943, at a private sanitarium. Besides her husband she is survived by her daughter, Miss Ann Mitchell, Atlanta; sisters, Mrs. William Koppelman, Louisville, Ky.; Mrs. M. L. Cooley, Chicago, Ill.; Mrs. H. B. Warren, Berkeley, Cal.; brother, Mr. Douglas Barclay, Wilmington, N. C. Arrangements announced later. Brandon-Bond-Condon.

HIGHTOWER, Miss Eula G.—died Sunday at Spartanburg, S. C., in her 90th year. Surviving are nieces, Mrs. W. W. Wilburn, of Spartanburg, and Mrs. Charles F. Marks, of Augusta, Ga.; nephew, Mr. W. O. Boone, Decatur, Ga. Funeral will take place Tuesday morning at 10 o'clock from the chapel of Awtry & Lowndes, Dr. Lee Cutts officiating. Interment Magnolia cemetery.

WOODRUFF, Mr. John H.—of 5 Pine street, N. W., died June 12, 1943. Surviving are his wife, daughters, Mrs. Paul Pearson, Mrs. H. C. Massey, both of Greenville, S. C.; Mrs. E. R. Duncan; sons, Mr. J. C. Woodruff, Mr. Charlie Woodruff, U. S. A.; Mr. Thomas Woodruff, U. S. A.; sister, Mrs. Frank Tumlin; brother, Mr. Will Woodruff, Lithonia, Ga. H. M. Patterson & Son.

MATHEWS, Robert Joseph—died Saturday, Robert Joseph, little son of Mr. and Mrs. J. J. Mathews, of Forrest Park, Ga. Surviving besides his parents are two little brothers, Johnnie and Jerry; grandparents, Mr. and Mrs. J. T. Strickland and Mrs. J. B. Word. Funeral will take place Tuesday, the time to be announced. Rev. Keene officiating. Interment West View. Awtry & Lowndes.

SPRAYBERRY, Mr. Alvin J.—The friends and relatives of Mr. Alvin J. Sprayberry, Mrs. Frank Smith, Miss Irma Smith, Miss Bertha Smith and Mr. Ed Smith are invited to attend the funeral of Mr. Alvin J. Sprayberry this (Monday) afternoon at 4 o'clock from Park Avenue Baptist church. Rev. L. E. Smith and Rev. H. C. Hale officiating. Pallbearers will assemble at the church. Interment Master's cemetery. Awtry & Lowndes.

WEEKLEY, Mrs. C. H.—of 785 Virginia avenue, N. E., died June 13, 1943. Surviving are her husband, sons, Mr. Charles K. Weekley, Mr. H. Gordon Weekley; sisters, Mrs. Bessie K. Cotney, Mrs. Carrie K. Benton; grandchildren, Mrs. J. B. Mowry, Lieutenant Charles K. Weekley Jr., Mrs. P. Rufus Brown Jr., Rev. H. Gordon Weekley Jr., Miss Mary Elma Weekley; great-grandchildren, Margaret and Jimmie Mowry. H. M. Patterson & Son.

Lodge Notices

Regular communication of Euclid Council No. 33 W. D. Luckie Lodge, Monday 7:30 P. M., June 14, 1943.
WYLIE CROWELL, Ill Master.
A. ?. STEWART, Rec.

The regular convocation of Mt. Zion Chapter No. 16, R. A. M., will be held this (Monday) evening, June 14, in the Masonic Temple, at 7:30 o'clock. The Past and Most Excellent Degrees will be conferred by Excellent Companions Harling and Milling. All Royal Arch Masons cordially invited.
EDWIN L. HARLING JR., H. P.
BARTIS E. GOODMAN, Sec.

The regular communication of Hapeville Lodge No. 590, F. & A. M., will be held this (Monday) evening, June 14, 1943, at 8:00 o'clock. The Fellowcraft degree will be conferred by Acting Senior Warden, Brother E. C. Ragsdale Every member is urged to attend and all duly qualified brethren are most cordially invited to meet with us. By order of
W. A. LEWIS, Act. W. M.
P. A CHAPMAN, Sec.

The regular communication of College Park Lodge No. 454 will be held this (Monday) evening at 8 o'clock. All members are urged to attend and all duly qualified visiting brethren will be cordially welcomed. By order of
T HENRY FITZPATRICK, W. M.
GEORGE C. DEAN, Sec.

The regular communication of Oakland City Lodge No. 373, F. & A. M., will be held this (Monday) evening at 8 o'clock in our hall, 1171½ Lee St., S. W. The Entered Aprentice degree will be conferred by our junior warden, H. G. Westmoreland. All brethren urged to be present; all visiting brethren cordially invited to meet with us.
W. H. McLARAN, W. M.
JAMES CHAPMAN, Sec.

Funeral Notices

SMITH, Mrs. Bertha Mae—Funeral services for Mrs. Bertha Mae Smith, who died Sunday morning, will be announced later. Glyndon Tapp Funeral Home, Buford, Ga.

WATTERSON, Mr. R. M.—The friends and relatives of Mr. Radford Morrow Watterson, Mrs. Fay Clark, Mrs. J. B. Royston, all of Jonesboro, Ga.; Mr. and Mrs. W. L. Watterson, of Atlanta, Ga.; Mr. and Mrs. J. H. Johnson, of Flippen, Ga., are invited to attend the funeral of Mr. R. M. Watterson this (Monday) afternoon at 5 o'clock from the graveside in Jonesboro cemetery. Rev. H. L. Smith will officiate. G. P. McMullen in charge.

THIGPEN, Mr. G. J.—of Covington, Ga., died June 13, 1943. Surviving are his daughters, Mrs. R. C. Mills, Macon, Ga.; Mrs. R. W. Hardy, East Point, Ga.; Miss Dorothy Thigpen, New York city; Mrs. C. R. Lewis, Midville, Ga.; Miss Marie Hardison, Macon; Mrs. Samuel Kingsley, New York city; sons, Mr. S. A. Thigpen, Evanston, Ill.; Mr. J. D. Thigpen, Cleveland, Ohio; Mr. G. H. Thigpen, Pensacola, Fla.; sister, Mrs. R. M. McWilliams, College Park, Ga.; brother, Mr. I. E. Thigpen, Dublin, Ga. H. M. Patterson & Son.

FARRESTOR, Miss Magnolia—Friends and relatives are invited to attend the funeral of Miss Magnolia Farrestor this afternoon at 3 o'clock (CWT) at Atco Baptist church, near Cartersville, Ga. She is survived by two sisters, Mrs. D. E. Mize, of Lithonia; Mrs. J. F. Faith, of Atlanta; brothers, Mr. George P. Farrestor, of Atlanta; C. C. and J. H. Farrestor, of Dalton, Ga. The cortege will leave the residence of Mr. D. E. Mize at 12 noon. Rev. W. M. Hart will officiate. Interment in Oakhill cemetery. W. O. Mann & Son and St. John, funeral directors, Lithonia, Ga.

ARTHUR—The friends and relatives of Mrs. Pauline Daniels Arthur, Mr. K. M. Arthur, Mrs. L. D. McNabb, Mrs. J. T. Minor, Mr. and Mrs. R. G. Johnson, Mr. and Mrs. Frank Minor, Mr. and Mrs. Carl Minor, Mr. and Mrs. Alvin Minor, Mr. and Mrs. Henry Minor, Mr. and Mrs. Burges Minor, Mr. and Mrs. Lucas, Mr. and Mrs. Herbert Tinker, Mr. and Mrs. Ardel Jones, Miss Emma McNabb, and the other nieces and nephews are invited to attend the funeral of Mrs. Pauline Daniels Arthur, Monday, June 14, 1943, at 3:30 o'clock at Spring Hill. Rev. Donald Bailey officiating. The remains will be taken to Macon, Ga.; where final funeral services will be held Tuesday afternoon, and interment in Riverside cemetery. H. M. Patterson & Son.

HAMBY, Mr. Thomas Lee—The friends and relatives of Mr. Thomas Lee Hamby, Mrs. Loyd J. Carmichael, Miss Virginia Carmichael, Smyrna, Ga.; Mr. and Mrs. John Collier, Atlanta, are invited to attend the funeral of Mr. Thomas Lee Hamby this (Monday) afternoon at 5 o'clock at the First Baptist church, Smyrna, Ga., Rev. E. B. Autrey and Rev. Stevens officiating. Interment in West View cemetery. The following named gentlemen will serve as pallbearers and will meet at the residence, 121 Spring street, at 4:40 o'clock: Messrs. James O. Hagis, W. A. Quarles, J. Y. Wooton, Vincent Carmichael, Henry Kinsmark Sr., and Dr. D. C. Landers. Nelms Lodge No. 323, F. & A. M., will act as honorary escort and meet at the church at 4:50 o'clock. Mayes Ward & Co., 408 Church street, Marietta, Ga.

McEACHERN, Mrs. S. C.—The friends and relatives of Mrs. S. C. McEachern, Mrs. D. W. McEachern, Mr. and Mrs. I. A Runyan, Mr. and Mrs. Tom C. Annandale, Mr. and Mrs. R. F. Stanley, Marietta; Mr. and Mrs. W. M. Maddox, Mr. J. W. Stanley and family, Mr. T. W. Stanley, Atlanta, are invited to attend the funeral of Mrs. S. C. McEachern this (Monday) afternoon at 3 o'clock at the chapel of Mayes Ward & Company. Rev. George Brown, Rev. I. A. White, officiating. Interment in Kennesaw cemetery. The following nephews will serve as pallbearers: Mr. John McColum, Mr John Thomasson, Mr. Gene Case, Mr. B. H. Little, Mr. W. M. Antrell, Mr. Eugene Annandale. The board of directors of the Georgia Baptist Orphans' Home will serve as an honorary escort and please meet at the chapel at 2:50. Mayes Ward & Company, 408 Church street, Marietta, Ga.

Cemeteries

MAGNOLIA—WA. 0946

Monuments

DON'T let your loved one's grave go unmarked. We have them in stock. Buy at plant and save salesman's commissions Call night or day. DE. 2321 DIXIE MARBLE & GRANITE CO. DeKalb and Mayson Aves. Atlanta, Ga.

Funeral Notices

KELLAM—Funeral services for Mr. E. P. Kellam Jr. will be held Monday, June 14, 1943, at 11:30 o'clock at Spring Hill. Dr. James W. Middleton officiating. Interment Greenwood. H. M. Patterson & Son.

FENTON, Miss Katherine—of 1642 Harvard road, N. E., died June 13, 1943. Surviving are her sisters, Miss Harriett Fenton, Miss Anna Fenton, both of Hoboken, N. J.; cousin, Mr. Floyd Laird; niece, Miss Catharine Craig. Private funeral services will be held Monday, June 14, at 4 o'clock, at the graveside in Oakland cemetery. Dr. E. C. Few officiating. H. M. Patterson & Son.

GILLIAN, Mrs. Louise McMillian, age 87 years, died at the home of her daughter, Mrs. J. F. Atkinson, of Lawrenceville, Ga., Route 2. She is survived by three daughters, Mrs. J. F. Atkinson, of Lawreneville, Route 2; Mrs. Georgia Gober and Mrs. H. M. Atkinson, of Atlanta; a number of grandchildren and great-grandchildren. Funeral services will be conducted from Alcova Baptist church this (Monday) afternoon, June 14, 1943, at 3 o'clock (CWT). Rev. S. D. Bryant will officiate. F. Q. Sammon Funeral Home, Lawrenceville, Ga.

MORGAN, Mrs. Emma—aged 84, died Sunday morning at the residence of Mr. and Mrs. M. H. Bullard, Austell, Ga. Surviving are one daughter, Mrs. M. H. Bullard; three sons, Mr. J. R. Morgan, Hinesville, Ga.; Messrs. Allen W. and Clem L. Morgan, of Atlanta; one sister, Mrs. J. N. Holloway, of Sargent, Ga.; and several grandchildren. Funeral services will be held Tuesday afternoon at 2 o'clock, from Union Grove Baptist church, near Lithia Springs. Pallbearers selected please meet at the residence at 1:30 promptly. Rev. Albert Landers and Rev. L. D. Kimberly will officiate. Interment, church cemetery. Barrett Funeral Home.

MARBUT, Mrs. W. S.—The friends and relatives of Mrs. W. S. Marbut, Mr. and Mrs. A. O. Howard, Mr. and Mrs. Oliver Greely, Miss Frances Marbut, Mr. and Mrs. Francis Shoup, Miss Fran Shoup, Mr. and Mrs. William A. Howard, Miss Gordine Howard, Mr. and Mrs. Elmo Hulse and Miss Jan Hulse are invited to attend the funeral of Mrs. W. S. Marbut this (Monday) afternoon at 2:30 o'clock at Trinity Chapel. Rev. George M. Acree will officiate. Interment in Decatur cemetery. The following gentlemen will serve as pallbearers: Mr. C. H. Blount, Mr. W. G. Bryant, Mr. G. M. Greely, Mr. D. Gorham Jackson, Mr. George W. Wood and Dr. W. S. Nelms. A. S. Turner & Sons.

deJARNETTE—The friends and relatives of Mr. and Mrs. John R. deJarnette, John R. deJarnette Jr., Miss Jeannett deJarnette, all of Norcross, Ga.; Mr. L. B. deJarnette, Mr. and Mrs. N. M. deJarnette, Mr. and Mrs. J. L. deJarnette, Mr. and Mrs. E. Y. deJarnette, Macon, Ga.; Mr. and Mrs. L. W. deJarnette are invited to attend the funeral of Mr. John R. deJarnette, Monday, June 14, 1943, at 4 o'clock at Norcross Methodist church, with remains placed in state at 3 o'clock, Rev. H. C. Stratton officiating. Interment, Norcross cemetery. The pallbearers will be Mr. Carroll Griffin, Mr. Matt Griffin, Mr. B. W. Fleming, Mr. Winfred Kent, Mr. Carl Garner, Dr. Sylvester Cain, Mr. H. D. Meadows. H. M. Patterson & Son.

BROWN, Mrs. Minnie Lee—The friends of Mrs. Minnie Lee Brown, Mr. and Mrs. B. D. Pittman, Mr. and Mrs. P. B. McElroy, Mrs. Lucy Johnson, Mr. and Mrs. C. H. McPherson and five grandchildren are invited to attend the funeral of Mrs. Minnie Lee Brown this (Monday) afternoon at 4 o'clock from Moreland Avenue Church of Christ. Rev. W. D. McPherson and Rev. J. L. McCollum will officiate. Interment, Sylvester cemetery. The following gentlemen will serve as pallbearers and assemble at the residence, 986 Glennwood avenue, S. E., at 3:15 o'clock: Mr. Harry Pittman, Mr. Hubert Pittman, Mr. Joe Brown, Mr. Hiram Brown, Mr. J. B. Garrett and Mr. A. M. Moon. J. Austin Dillon Co.

Professional Ethics
Transformed Into
Professional Services
Ambulance
J. Austin Dillon Co.
FUNERAL DIRECTORS
502 Pryor St., S W.
MA 4680-81

(COLORED.)

BRASWELL, Mr. Roy—The relatives and friends of Mr. and Mrs. Roy Braswell, Mrs. Vannie Braswell, Bobby and Virginia Braswell, Mr. and Mrs. Latham Braswell, all of Buford, Ga.; Mr. Thomas Braswell, of Tuskegee, Ala., are invited to attend the funeral of Mr. Roy Braswell today (Monday) at 2:30 o'clock, from Poplar Hill Baptist church. Rev. S. M. Bryant will officiate. Interment City cemetery. Judge Oliver in charge.

STORY, Mr. John Thomas—The friends and relatives of Mr. and Mrs. John Thomas Story, of 76 Electric avenue, N. W.; Mrs. Nancy McCary, Mrs. Sarah Roberts, Rev. and Mrs. H. T. Thomas and Mr. Willie Story are invited to attend the funeral of Mr. John Thomas Story Tuesday, June 15, at 2:30 o'clock, at Rising Star Baptist church, Davis street, Rev. M. L. King officiating. Interment College View cemetery, College Park. The body will lie in state at the church from 7:30 p. m. today, Monday, until the hour of funeral. Sellers Bros.

(COLORED.)

SMITH, Mr. Arbie—198 Davis street, Hapeville, Ga. Died June 12. His funeral will be announced by Ivey Brothers, morticians.

REESE, Mrs. Lethia (Mrs. "Sug")—566 Ira street, S W., passed away June 13 Funeral announcement later Haugbrooks.

GILBERT, Mr. John—of Bakers Ferry road. Died June 13. His funeral will be announced by Ivey Bros., morticians.

HARDWICK, Mrs. Martha—of Thomasville, passed away suddenly June 13. Funeral announced later. Cox Bros.

PARKER, Mr. Horace—of Marietta, Ga. Friends and relatives are invited to attend his funeral today at 3 p. m. from Galilee Baptist church. Interment in Gresham cemetery. Hanley Co., Marietta.

Card of Thanks.

We wish to thank our friends and neighbors for the many expressions of sympathy, for the beautiful florals given during the recent death of Mr. Daniel Webster James (Dolly). Especially do we thank Hanley Co. for the services rendered and Ward No. 3.
MRS. CLARA D. JAMES, WIFE AND FAMILY.

Jack Dempseys Forget Divorce Suit for Daughter's Communion

WHITE PLAINS, N. Y., June 13.—(AP)—Jack and Hannah Dempsey forgot their divorce court differences for a short time today to attend the first communion of their younger daughter, six-year-old Barbara

Dempsey, former heavyweight boxing champion, sat in a front pew on one side of the chapel of the Academy of Our Lady of Good Counsel here, and Hannah occupied a front pew on the other side, as the mass was celebrated by the Rev. Charles J. Dean, vice president of Fordham University.

After the sacrament was administered to Barbara and four other little girls at the altar rail, both Barbara and eight-year-old Joan, who attend the Academy, joined their mother and chatted. Then they joined their father, and returned with him to the Dempsey home in Scarsdale, N. Y.

Allied Airmen Train Sights On Far Bigger Target—Sicily

By CARL C. CRANMER.

American and British airmen, who took the scalps of Pantelleria and Lampedusa without the intervention of a single infantryman, already have raised their sights to bigger objectives farther north.

The world seems about to witness an attempt to repeat in Sicily what was accomplished on a smaller scale at Pantelleria and Lampedusa.

It may succeed, and if it does the effect on Allied plans may be revolutionary and Allied hopes will soar. But even if it doesn't quite come off, Allied strategists at least will have a good idea of what air power actually can do.

Sicily would seem to be a more likely objective of pure air siege than Sardinia. Sicily is only about 90 miles from the nearest point in Tunisia, whereas Sardinia is about 120. Malta and Pantelleria are only about 60 miles from Sicily, while Tripoli is 280. From all these platforms Sicily can be hammered by a converging attack.

Independent.

The new target is not to be compared with Pantelleria in area, size of population, strength of garrison or natural and prepared defenses. It is not dependent on outside sources nor any of its water. It is separated from the mainland only by the narrow 24-mile-long Messina strait, two and a half miles wide at the north, 12 miles wide at the south. Across this channel it would seem the garrison could receive reinforcements and supplies, at least by night.

Yet it may not be impossible to knock out Sicily from the air, provided British naval forces are able to lend a hand around a considerable part of the island's circumference and provided Allied air strength and timetable allow for an even heavier and more prolonged bombardment than was directed at Pantelleria.

Sicily has an area of only a little over 9,900 square miles. It is 150 miles long—about that of Long Island—and just over 100 miles wide at its eastern end. In its central portion it is only about 50 miles across.

4,000,000 Population.

Into this comparatively small area a population of more than 4,000,000 people normally is crowded. Some of these have fled or been evacuated to safer areas. But a garrison of perhaps 100,000 men has been added.

It was on an area not much smaller than this that Allied air forces went to work last April after the Eighth Army had driven north to Enfidaville. The area was so blanketed with bombs that the enemy air forces were driven out of Tunisia. And thereafter the morale of a strong fighting force, mostly German, was broken.

Damaged.

Sicily's harbors, airfields, power plants and communications facilities already have been put sadly out of order by heavy bombing. It does not seem at all beyond the power of the Allied air forces to put the Sicilian air bases out of commission. Massed attacks may be able to silence the island's coastal batteries and destroy its harbor defenses one by one as they did at Pantelleria. With hundreds of planes bombing and strafing objectives day after day it would seem that life would be made unbearable for the garrison a well as the population after awhile.

Given overwhelming air superiority it may be possible for naval forces to operate to the north of the island. The narrow Messina strait might even be made uncertain as a supply route. Certainly the key ports on either side of this strait already have been made the targets of devastating raids.

If these things are done it then would seem to be simply a question of the defenders' morale, how determined they were to hold on until the coming of the invasion parties for a finish fight. The defenders are believed to be largely Italian divisions.

Justice Roberts Argues For World Federation

WASHINGTON, June 13.—(AP)—Justice Owen J. Roberts of the United States supreme court asserted tonight that the only promise of world co-operation and peace lies in an international federated union and that the people of the United States can successfully promote such an organization if the will to do so exists.

Senator Gillette, of Iowa, argued that such a federation involves too great sacrifices of national sovereignty. He argued for international co-operation of sovereign entities, on the lines of the co-operative grouping of American nations.

They spoke on a radio forum.

—v—

TWINS DRAFTED.

WALHALLA, S. C., June 13.—(AP)—On every call this year, the draft board of this mountain town has sent at least one pair of twins. And all the twins have been accepted.

Constitution Quiz

1. In what city is Beale street, of the "Beale Street Blues" fame?
2. By what nickname were the French Alpine troops of the first World War known?
3. On what college football teams did (a) Tom Harmon, (b) Sid Luckman, (c) Red Grange play?
4. What city is described in a hymn as "——— the golden, with milk and honey blest?"
5. What relation is your grandfather's sister to you?
6. Is xxxv:2 is an abbreviation for what?
7. How are children of emperors addressed?
8. What is meant by a person's being a fence?
9. What is a modern-day publican?
10. Is Mahatma a proper name or a title?

Answers below.

Railroad Schedules

Schedule published as information.
TERMINAL STATION—MA. 4900

Eastern War Time.

Arrives—		—Leaves
	A. & W. P. R. R.	
12:55 am	Montgomery-Selma	8:00 am
12:55 am	New Orl-Montgomery	
1:10 pm	New Orl-Montgomery	9:30 am
5:55 pm	Montg-Selma Local	1:25 pm
8:30 am	New Orl-Montgomery	8:00 pm
	C. of GA. RY.	
3:15 pm	Griffin-Macon-Sav.	8:30 am
7:00 pm	Macon-Albany-Florida	10:15 am
1:15 pm	Columbus	10:30 am
11:55 am	Macon-Griffin	5:00 pm
7:05 pm	Columbus	6:00 pm
9:20 am	Albany-Tampa-St. Pete	9:00 pm
7:40 am	Macon-Albany-Florida	9:05 pm
7:05 am	Macon-Sav-Albany	11:00 pm
	SEABOARD AIR LINE	
7:40 pm	Birmingham-Memphis	8:25 am
4:55 pm	N. Y.-Wash.-Rch. Nor.	2:00 pm
1:35 pm	Birmingham-Memphis	5:10 pm
8:00 am	N. Y.-Wash.-Rch.-Nor.	8:00 pm
6:30 am	N. Y.-Wash-Rch.-Nor.	9:45 pm
	SOUTHERN RAILWAY	
6:55 am	Birmingham-New Orl.	12:15 am
7:30 am	Wash.-New York-Ash.	1:30 am
9:30 pm	Diesel to Brunswick	8:00 am
8:35 pm	Bham-Kan. City-Memph.	8:00 am
9:20 pm	Det.-Cleve.-Chicago	6:40 am
7:30 pm	Wash.-New York	9:00 am
8:05 pm	The Southerner-N. Orl.	10:20 am
6:45 pm	Jaxville-Miami-St. Pete	12:10 pm
9:05 am	The Crescent	2:00 pm
8:15 pm	Rich.-Wash.-New York	2:05 pm
9:15 am	Rome-Chattanooga	2:30 pm
5:15 pm	Washington-New York	4:00 pm
1:45 pm	Birmingham-Memphis	5:30 pm
12:30 pm	Warm Spgs.-Columbus	5:50 pm
11:45 am	Chgo.-Louis.-Cin.-Det.	7:10 pm
10:10 am	The Southerner-New Y	8:15 pm
7:30 am	Jax.-Miami-St. P.-Bwk	9:00 pm
8:25 am	Miami-Jaxville-St. Pete	9:40 pm
7:30 am	Columbia-Charl.-Wash	10:00 pm
10:20 am	Toccoa-Greenville	

UNION STATION—WAlnut 3666

Arrives—	Eastern War Time	—Leaves
	A., B. & C. R. R.	
	STREAMLINER	
8:30 am	Waycross-Miami-Florida	12:28 am
June 4	Every 3d Day Thereafter	June 3
7:50 pm	Cordele-Waycross	8:30 am
6:45 am	Wayx-Brunswk-Inville	9:50 pm
	GEORGIA RAILROAD	
6:35 pm	Augusta-Charleston	9:00 am
6:35 pm	Florence-Richmond	9:00 am
7:20 am	Augusta-Florence	9:00 pm
7:30 am	Charleston-Wilm'ton	9:00 pm
	N. C. & ST. L. RY.	
12:18 am	STREAMLINER	8:40 am
May 4	(Every 3d Day Thereafter)	May 5
7:40 pm	Chgo.-St. L.-Nash.-Cht.	10:40 am
9:50 am	Chgo.-St. L.-Nash.-Cht.	7:40 pm
8:15 am	Chatta.-Nash.-St. Louis	9:30 pm
	L. & N. R. R.	
5:30 pm	Knox. via Blue Ridge	8:15 am
8:25 pm	Cin.-Chicago-Detroit	10:00 am
9:20 am	Cin.-Louisville-Chicago	8:00 pm

The Constitution
Alabama and Forsyth Streets
WANT AD INFORMATION

CLOSING HOURS

Daily Want Ads are accepted up to 1:30 p. m. for publication the next day. Closing hour for the Sunday edition is 7 p. m. Saturday. Sunday hours: 2 p. m. to 7 p. m.

LOCAL RATES

The rates below apply to all advertising originating in the state of Georgia. Daily and Sunday rates for consecutive insertions:

1 time	29c per line
3 times	22c per line
7 times	20c per line
30 times	16c per line

10% Discount for Cash

NATIONAL RATES

The rates below apply to all advertising originating outside of the state of Georgia:

1 time	32c per line
3 times	26c per line
7 times	24c per line

Minimum: Two lines (11 words)

In estimating the space for an ad figure five average words for first line and six average words for each additional line.

ERRORS

The Constitution is responsible for only one incorrect insertion and then only to the extent of the cost of the ad or the portion that is wrong. Errors should be reported immediately after the first appearance of the ad.

Call WAlnut 6565

Ask for Ad-Taker

Announcements

Auto Travel Opportunities 1

DRIVING Tuesday Pasco, Washington. Take 3. $40 each. VE. 3026. Brooks.

NORFOLK, Va., passenger wanted, share expense, leave Tues. or Wed. CA. 4194.

Cemetery Lots 7

CREST LAWN MAUSOLEUM, 2 crypts. Low price. Address G-169, Constitution.

Lost and Found 8

LOST—2 West Highland terriers (white scotties) near Roswell Rd. CH. 9628. MA. 0721.

LOST—Uptown, round, red, white and blue service star pin, 2 stars on white field. Reward. DE. 5262.

LOST—Vicinity Garden theater Thurs. night, yellow wallet. Keep money, return wallet to Jas. A. Smith Jr., CH. 2736.

LOST—Black billfold containing seaman's discharge and passport. Joseph E. McCollum. DE. 6102.

LOST—Change purse, 7-diamond wedding ring, identification badge, pair silver wings. Please return. Reward. AT. 3047.

TODAY'S CROSSWORD PUZZLE

ACROSS.
1 Acclaim.
5 Apertures.
10 Fine, dry particles.
14 Inside.
15 Carpenter's tool.
16 Small heater.
17 Cook.
18 Eastern potentate.
19 Heavenly body.
20 College term.
22 Orb: obs.
23 Female ruffs.
24 Lampoons.
26 Possessor.
29 Coronets.
31 Marauder.
33 Small range of hills.
37 Sea bird.
38 Dele.
40 Eggs.
41 Sparkled.
44 Flag.
47 Number.
49 Prophets.
50 Living.
53 Fraternal members.
55 Pierced.
56 Scorches.
60 Poems.
61 Get up.
63 Symbol of Britain.
64 Indian princess.
65 Surgical brush.
66 Goddess of earth.
67 Beverages.
68 Beautiful gardens.
69 Soak through slowly.

DOWN.
1 Sound made by geese.
2 Pay up.
3 Bit of news.
4 Let down.
5 Variety of stone.
6 Most disabled.
7 Brain canal.
8 Definite article.
9 Weight of India.
10 Scorn.
11 Extreme.
12 Gin.
13 Weeds.
21 Dry and shriveled.
22 Deer.
24 Capuchin monkeys.
25 Egyptian measure of capacity.
26 Metals.
27 Bend out of shape.
28 One of Columbus's caravels.
30 Turkish decree.
32 Lease again.
34 Solitary.
35 Always.
36 Sailors.
39 Dream: Fr.
42 Fate.
43 Happy.
45 Inquires.
46 Cuddles.
48 Famous English admiral.
50 Greek marketplace.
51 Relating to a knob.
52 Goddess of peace.
54 Legal claims.
56 Sting.
57 Irish Free State.
58 Drove.
59 Crackle.
61 Peer Gynt's mother.
62 Color.

Solution to Saturday's Puzzle.

S	E	L	L	S		W	I	S	P			I	L	L
A	M	A	I	N		A	D	M	I	T		N	E	Y
C	U	R	M	U	D	G	E	O	N	S		D	O	R
			E	G	O		A	L	G	E	R	I	N	E
	B	E	A	G	L	E		T	U	T	O	R		
C	A	N	D	L	E	D		S	I	S	T	E	R	S
U	N	H	E	E	D	E	D		D	E	A	C	O	N
R	I	A			N	U	T			T	W	O		
V	A	N	D	A	L		B	R	A	S	S	I	E	R
E	N	C	A	G	E	S		A	B	A	L	O	N	E
		E	Y	E	N	T		P	A	T	I	N	A	
A	R	M	E	N	I	A	N		F	I	T			
R	U	E		D	E	V	A	S	T	A	T	O	R	S
A	N	N		A	N	E	N	T		T	E	R	A	I
B	E	T			T	R	A	Y		E	R	A	S	E

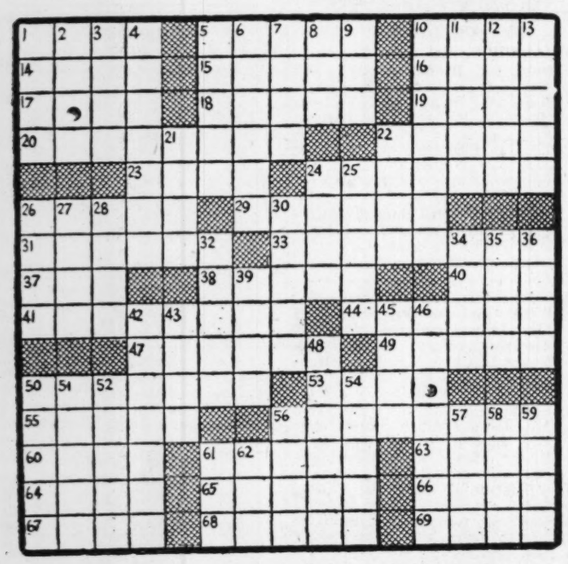

Announcements

Lost and Found 8

STRAYED—Beagle hound, male; black, white and tan; collar with name. Reward. CH. 6530.

LOST—Sunday, between Atlanta and Madison, black traveling bag. Initials "F. F. C." Reward. CH. 6592.

LOST: Fox terrier, male, named Skipper. White, brown and black. Reward. Mrs. Curtis, day JA. 3077, night, DE. 7245.

LOST—Mozley Park, lady's rose gold Bulova watch. $10 reward. MA. 8919.

LOST last Sun. female wire hair terrier near Adamsville. HE. 1485.

LOST—Brown wallet with initials "V. V." Marine Corps insignia. Rew. VE. 7721.

FOUND—HOG. OWNER IDENTIFY AND PAY FOR AD. CA. 4397.

Personals 9

BABY WANTED FOR ADOPTION. ADDRESS K-24, CONSTITUTION.

MEXICAN LEGAL MATTERS reliably handled. A. Munoz, 240, Juarez, Mexico.

Business Personals 10

HIGHEST CASH PRICES PAID FOR SECOND-HAND FURNITURE, STOVES, RADIOS. CALL MR. LIVELY. MA. 8825.

LUCKY bags, live lodestone, high John, dragon blood, powder, incense, success oils, true fortunes, dream books, other interesting items. Hussey's, 85 S. Broad.

WANT part load to, from Savannah, Brunswick. June 14th-16th. Clark's Transfer Co., JA. 3461.

CHOP SUEY AND AMERICAN FOODS. Young China Rest., 454 W. P'tree. JA. 6713.

CURTAINS laundered, stretched, boarding house specialty. 30c pr. up. AM. 2990.

Moving—Date Now With Clark's Transfer Office. JA. 3461; night, MA. 3569.

BRAND-NEW white Tuxedos for rent. H. Glenn McNair, Grant Bldg. WA. 3244.

FOR HOSPITALIZATION INSURANCE CALL WA. 9571.

FOTO service, 8 exp. dev., printed, 25c. Lane Drug Store, 447 P'tree St., Atlanta.

DR. C. A. DUNCAN, DENTIST. 135½ WHITEHALL ST. MA. 4537.

CASH for old watches, jewelry. Weeks Sales Co., 44 Forsyth, N. W.

ALL TYPES OF HAULING. Experienced workmen. CH. 7029.

PULVERIZED COW MANURE FOR SALE. VE. 1142.

WILL board small children, good house, mother's care. CA. 7486.

Beauty Aids

VICTORY WAVES ONLY $2.50 UP. Artistic Beauty Institute, 5½ Auburn Ave.

Slip Covers

SLIP COVERS—Work guar. Price reas. Call Mrs. Fuller, CH. 5868, DE. 3537.

SLIP COVERS, beautiful, 2 pcs., $5; bring chair. $2.25. Mrs. McNeill, CRescent 1707.

Business Service

Blinds—Venetian

VENETIAN blinds, custom built and laundered. George Meier, AT. 2565.

ANYTHING pertaining to Venetian blinds. Call W. E. Daniel, VE. 0815.

Bed Renovating

EXPERT MATTRESS RENOVATING. MODERN FACTORY METHODS. IMPERIAL BEDDING CO. WA. 5797.

HIGH-GRADE RENOVATING. GATE CITY MATTRESS CO., JA. 3100.

ATLANTA'S OLDEST RENOVATORS. TRIO MATTRESS CO. MA. 2983.

SUPERIOR MATTRESS CO. MATTRESSES RENOVATED, DAY SERV. HE. 9274.

RENOVATING, $4.50; 2 FOR $8. EMPIRE MATTRESS CO. MA. 2068.

Answers to Constitution Quiz

1. Memphis, Tenn.
2. Blue Devils.
3. (a) Michigan, (b) Columbia, (c) Illinois.
4. Jerusalem.
5. Your great-aunt.
6. Isaiah, 35th chapter, second verse.
7. Your imperial highness.
8. A receiver of stolen goods.
9. An innkeeper, or keeper of a public house.
10. A title (meaning great-souled, wise).

Business Service

Cement and Rock Contractor

BUILD rock walls, cement driveways and walks, lay drain pipes, etc. CH. 7029.

Furniture Upholstering

YOU will save money by having that upholstering work done now. Extra good prices. Bass Furniture Co., MA. 8123.

Concrete

DRIVES
WALKS
WALLS
FLOORS
BASEMENT
WATERPROOFING
FHA Terms If Desired
No Cash Necessary
MORRIS CONTRACTING CO.
553 Courtland, N. E. VE. 8831

CONCRETE DRIVES AND WALKS. AM. 1382.

Calcimining Cleaning Painting

ROOMS tinted, $4, material furn. Papered $5. Painting. Elijah Webb. RA. 5090.

RMS tinted $4, mater. furnished; papered $5; painting. Edward Dailey, WA. 4269.

Papering Cleaning and Painting

WALLPAPER cleaning, like new, $1.50 rm.; work guar. Martin Bros., VE. 8359.

Electric Water Pumps

REPAIR and installation service electric water pumps, anywhere. J. C. Richter. Ph. 269-J, Madison, Ga.

Grading, Plowing

FOR GRADING, hauling dirt and planting yard, call CR. 2033.

Painting

PAINTING BY EXPERT WHITE LABOR. FREE ESTIM. CAMPBELL, AT. 4446.

Painting and Papering

PAPERING, painting, bundex, kem-tone plastering, floor sand., refinished; cleaning, work guar. Reas. Robt. Gaston, JA. 1214-W.

PAINTING, papering, carpentry, roofing and plumbing. Gen. Repair Co. VE. 1781.

ROOMS tinted Kem-tone, $4; papered $5. Painting. Robt. Webb, RA. 9076.

PAPERING, PAINTING. REAS. PRICE. WHITE LABOR. RA. 1846.

PAPERING and painting. Work guar. J. Ernest Smith, 187 10th, N. E. HE. 2496-J.

Plumbing Fixtures

QUALITY MERCHANDISE, low prices. Pickert Plumbing Supply Co. WA. 2277.

Radio Repairing

Expert Radio Repairing
LATEST EQUIPMENT. GUARANTEED SERVICE.
FIRESTONE, Spring and Baker. WA. 8628.

ANY RADIO REPAIRED
MAULDIN RADIO SALES, 25 Pryor, S.W.

BAME'S, INC. WA. 5776. Repairs to all makes radios and Victrolas.

Repairs, Roofing

PROMPT, RELIABLE ROOF REPAIRING. TIP-TOP ROOFERS, 221 M'TTA. JA. 3039.

GUAR. roofing and repairs. Free estms. Screen work. T. E. Griffin, MA. 9766.

ROOFING, gutters, painting, gen. repairs. Free est. State Roofing Co., JA. 3480.

Reroofing and Roof Repairs

GUAR. roof repairs and reroofing. RA. 2081, Carl H. Stroud, 1175 Gordon, S. W.

Roofing

COMPLETE ROOFING SERVICE. WHITE ROOFING CO. MA. 4567.

Roofing, Siding and Repairing

CHAS. N. WALKER ROOFING CO. "We top 'em all." 141 Houston, WA. 5747.

Roofing, Painting, Repairing

ROOF, paint, gen. rep. work. H. J. Simpson Roofing Co., JA. 1773, DE. 2970.

ROOFS. Repairing, Painting, Papering. Parlier & Crawford, 68 Pryor. MA. 5383.

ROOFING, painting, repairing, leaks repaired and guar. W. S. Stroud. RA. 1292.

Rugs Cleaned, Dyed and Repaired

WE DEMOTH EVERY RUG. STEAM CLEANING ST. VAT DYEING. FLOORMASTER CO., 3147 P'TREE. CH. 6811.

Stove Repairing

GET your stove repaired while you can still get parts. Expert service. STERCHI'S. MA. 8100.

Washing Machine Repairs

WE REPAIR all makes of washing machines and ironers. RA. 1843.

Educational

Coaching 11

HURST DANCING SCHOOL
PEACHTREE at North Ave., HE. 9226
Free sample lesson and booklet. Regular dance Wednesday and Sat'day nights.

Employment

Employment Agencies 29

FOR the better class office position, register Executive Service Corporation.

Help Wanted—Female 30

ASSISTANT housekeeper for club residence; must be able to manage help. Room, board, salary; references. DE. 0822.

STENOGRAPHY, comptometer, bookkeeping, English. Day and eve. classes. Marsh Busi. College, 249 Ptree. WA. 8808.

WANTED—Experienced waitress. Highest pay in town. 19 N. Forsyth, N. W. JA. 3885.

WANTED — EXPERIENCED CASHIER. SIXTH STREET PHARMACY, 845 P'TREE ST.

GIRL wanted for downtown cigar stand. Pleasant surroundings, good pay. Give references. Address K-71, Constitution.

GIRLS WANTED. UNIFORMS FURNISHED. NO SUNDAY WORK. APPLY 32 MARIETTA ST.

GIRLS, 16 to 30, good health, to pack meat products. Filler Products Co., 22 Fort, N. E. VE. 7940.

WANTED—Nurse for 2 children, ages 6 and 3; no housework; good salary. HE. 5200, Room 501.

WAITRESS, no experience necessary. Barfield's Grill, Auburn avenue and Pryor street.

MECHANIC apprentice, excellent opportunity, Will train. $100. 419 Peters Bldg.

STENOGRAPHER for summer months. Apply 313 Ten Pryor St. Bldg.

WOMAN to care for old gentleman. DE. 9037.

Help Wanted—Male 31

Employment

Help Wanted—Female 30

A DESIRABLE OCCUPATION FOR YOUNG WOMEN

TELEPHONE operating pays well. Frequent increases. Vacations with pay. Sickness benefits.

SUPERVISORY positions filled by promotion.

SURROUNDINGS comfortable and pleasant.

EXPERIENCE not necessary.

MARRIED women acceptable.

DO NOT apply if you are now engaged in war work.

APPLY

Employment Office, 420 Hurt Building, 8:00 A. M. to 4:00 P. M., Monday thru Friday. 9 A. M. to 1 P. M. Saturday. Ages 16 to 35.

Southern Bell Tel. & Tel. Company

WHITE AND COLORED
WANTED
CAFETERIA HELP
COUNTER GIRLS
50c Per Hr.
CASHIERS
BOOKKEEPERS
TOP WAGES
EXCELLENT WORKING CONDITIONS
40-HOUR WEEK—TIME AND ONE-HALF OVERTIME
MUST QUALIFY UNDER WAR MAN POWER COMMISSION REGULATIONS.
BRING PROOF OF CITIZENSHIP
7 RHODES CENTER
BELL AIRCRAFT CORP.

WANTED, thoroughly capable young lady, experienced in stenographic and detail work. Splendid opportunity for willing worker. Permanent position with advancement. Address C-267, Constitution.

AUDIT Pay Roll, free to travel, $150-$165, plus all exp.
STENOGRAPHER, d'town $155
STENO., outlying dist. ..... $125-$144
STENO., ins. exp. $140
CLAIM adj., ins. exp., 5-day wk. ..Open
BOOKKEEPER-typist $125
STENO-Dictaphone opr. $125
CASHIER-Typist $125
Good Typist, tr. for Dictaphone $100-$115
COMPTOMETER, pay roll exp. ... Open
10 TYPISTS, file clerk ..... $75-$110
10 FILE-Typists, H. S. Grad. ..... $75-$85
For Immediate Results Register With
N. GAE DICKINSON
ACCREDITED PERSONNEL
703-4 Wm.-Oliver Bldg. JA. 1851.

OFFICE POSITIONS
OF ALL TYPES are available for your IMMEDIATE INTERVIEW. Register with us for the BEST there is. Commission paid this agency can be deducted from income tax.
NATION WIDE
229 Peachtree Arcade

STENOGRAPHERS ..... $100-$150
TYPISTS ..... $85-$120
STOCK GIRLS ..... $80-$90
COMPTOMETER OPR. ..... $90-$110
MECHANICAL Apprentice $100
Atkins Personnel
419 Peters Bldg.

Learn Beauty Culture
WE GUARANTEE to place you in good paying position now and after the war. Age or education no handicap. Apply in person or write to Artistic Beauty Inst. 5½ Auburn Ave.

HOTEL POSITIONS OPEN
HOTEL Auditor-bookkeeper $185
EXECUTIVE H'keeper; rm., bd. $150
HOSTESS Coffee Shop; meals ..... $ 90
SPECIAL SERVICE BUREAU
501 Forsyth Bldg.—JA. 1584.

WOMAN FOR ESTABLISHED LAUNDRY ROUTE. WA. 7766.

CLERK WANTED FOR PAYROLL DEPARTMENT. CALL MR. ALCORN, VE. 1181, BRIARCLIFF LAUNDRY, 1260 BRIARCLIFF ROAD.

HOTEL pantry women, $75 mo., room and board. 75½ Hunter St.

Help Wanted—Male 31

EXPERIENCED 2nd butcher, $90 month, room, board. 75½ Hunter St.

TOOL draftsman, aircraft or auto. experience, $250-$275. 419 Peters Bldg.

BARTENDER WANTED: $130 MONTH AND MEALS. VE. 7940.

Help Wanted—Male 31

Employment

Help Wanted—Male 31

White and Colored
RAILROAD TRACKMEN
No Experience Necessary
Age 18 to 55
PERMANENT JOB
55c Per Hour—
8 Hours Per Day
1½ Time Over 8 Hours
Lodging in Railroad Camps Free
Recreation Room and Shower Baths
Board—25c Per Meal
Free Transportation and Meals En Route
Free Transportation to and From Work
CAMP IN VICINITY OF BALTIMORE, MD.
Have Social Security Card With You
REPORT TO
UNITED STATES RAILROAD RETIREMENT BOARD
135 Luckie Street, Atlanta, Ga.
Persons now employed in essential war industries will not be considered.

HOTEL POSITION OPEN
IMMELIATE FOR MANAGERS, ASST. MANAGERS, FRONT DESK CLERKS, NIGHT AUDITORS, THROUGHOUT SOUTHEAST.
SPECIAL SERVICE BUREAU
501 Forsyth Bldg. JA. 1584.

CR. MGR. $250
TOOL DRAFTSMAN $275
CARGO HANDLERS $120
COLLECTOR-SALESMAN $200
Atkins Personnel Service
419 Peters Bldg.

CAFETERIA MGR. $300
CHEF, 450-RM. HOTEL $250
HEAD BARTENDER, MEALS $175
SPECIAL SERVICE BUREAU
501 Forsyth Bldg.—JA. 1584.
"SPECIALIZING IN HOTEL HELP."

REAL BARBERS
EARNING $75 to $150 week. Communicate with G. C. Edmondson, 212 Mitchell, S. W., Atlanta. WA. 6469.

LARGE MOTOR FREIGHT LINE HAS OPENINGS FOR TERMINAL AND WAREHOUSE MANAGERS. MUST HAVE EXPERIENCE HANDLING ALL DETAILS. ADDRESS K-47 CONSTITUTION.

MEN not subject to immediate draft and boys over 16 for work in folding box factory. Experience not necessary. See Mr. Harry Hall, National Paper Co., 334 Simpson St.

TWO COLLECTORS, one full, one part-time, on local small mo. accts.; car advisable; can obtain nec'y gas. Good rate comm. 204 Bona Allen Bldg., before 9, after 4:30.

1 BOYS, 16-18, for local saleswork with crew manager; good earnings for hard worker willing to learn. 204 Bona Allen Bldg., before 9, after 4:30.

SHIPPING clerk wanted. Draft exempt. Apply 282 Hayden St., N. W.

RAILROAD men, all occupations needed. U.S.R.R. Retirement Board, 135 Luckie St.

WELL-experienced head waiter. $40-$50 week. 75½ Hunter St.

Help Wanted—Male 31

Employment

Help Wanted—Male 31

WHITE AND COLORED
WANTED
CAFETERIA HELP
CHEFS—$1.10 Per Hr.
COOKS—75c-90c Per Hr.
BUTCHERS—90c Per Hr.
BUS BOYS—45c Per Hr.
PORTERS—45c Per Hr.
ASS'T. MANAGERS
STOREROOM MEN
TOP WAGES
EXCELLENT WORKING CONDITIONS
40-HOUR WEEK—TIME AND ONE-HALF OVERTIME
MUST QUALIFY UNDER WAR MAN POWER COMMISSION REGULATIONS.
BRING PROOF OF CITIZENSHIP
7 RHODES CENTER
BELL AIRCRAFT CORP.

FORD PARTS CLERK
EXPERIENCED, good pay, time and half for overtime. Apply Mr. George.
HAL LYNCH MOTORS
831 Hogan St. Phone 5-3050
Jacksonville, Fla.

LAUNDRY HELP—Washman, fireman, white or colored. Steady work with good pay.
WHITEHILL LAUNDRY
914 Piedmont Ave., Cor. 8th

AUTOMOBILE MECHANICS
3 GOOD used car mechanics will be interested in our proposition for quick acceptance. See Mr. Paris.
FROST MOTOR CO.
450 Peachtree St.

3 HOTEL front office clerks, 1 for night auditor and other for day work only. Hotel exp. and use typewriter essential; must be draft-exempt and capable of operating National bookkeeping machine. These are permanent positions and no floaters wanted. Interviews between 2 p. m. and 8 p. m. H. E. Fellows, Hotel Briarcliff, 1050 Ponce de Leon.

EXP. SALESMAN, qualified organize and train sales crew as field manager. Ex. earnings to good man. Sal. comm. and overwrite will net this yrs. $50-$70 up, wkly. 204 Bona Allen Bldg., before 9, after 4:30.

COST accounting, office management courses. I. C. S., Haas-Howell Bldg. WA. 1766.

SALESMAN FOR ESTABLISHED LAUNDRY ROUTE. WA. 7766.

Help Wanted—Male 31

Employment

Help Wanted—Male 31

AUTOMOBILE MECHANICS
LARGEST service establishment in the city has opening for 4 first-rate men capable of earning $60 to $85 a week. We furnish the jobs—now doing 100 completed jobs daily. Life and hospitalization insurance furnished. Your earnings will be limited only by your ability. Our business is classified as a strictly essential industry. It will be to your interest to call by or phone.
FROST MOTOR COMPANY
450 PEACHTREE
WA. 9070

MOULDERS & MOUNTERS
RUNNING 5 days a week, steady job, union shop, good pay. Atlanta Stove Works, Atlanta, Ga.

Salesman Drivers for City Drink Route
SUNSHINE PRODUCTS CO.
471 Eighth St., N. E.

MAN for established local insurance debit. Debit salary and attractive drawing account. Opportunity for advancement. 621 Healey Bldg.

Help, Male and Female 32

3 NIGHT short order cooks. Fraternal Order of Eagles, 33½ Auburn Ave.

THOUSANDS aircraft, shipyard jobs available now. Men and women. CA. 7617.

SPECIALISTS—Hotel, restaurant, cafeteria. Sou. Emp. Corp., 75½ Hunter St.

Help—Instruction 34

PREPARE NOW for POSTWAR period. Learn BARBERING. Call or write MOLER COLLEGE, 43½ Peachtree St.

PRIVATE instructions, typing, shorthand, etc. Enr. now. Mrs. Chambers, CA. 6777.

Help Wanted—Salesmen 36

SALESMAN—INTANGIBLES. Calls prearranged. $75 week. JA. 5139.

Help Wanted—Teachers 37

BAND director, $160; sci., $150; comm., $133. Prof. Tchrs. Agency, Box 655, Emory University, Ga.

3 MEN, math., sci., hist., $180 each. (13 mo. work); agri., $2,100. Southern H. S. Bureau, Decatur, Ga. DE. 7626.

Sit. Wanted—Female 40

SEVERAL girls desire places in private homes to earn room, board, while attending Sou. Busi. University. JA. 2130.

EXP. CAPABLE STENO.-SECRETARY DESIRES change for perm. work in large concern. J-120, Constitution.

Situations Wanted—Male 41

MARRIED man, 45, draft exempt, 18 yrs. exp. wholesale auto equip. stock shipping & receiving, desires connection; sal. not less than $30 wk. J-116, Constitution.

EXPERIENCED BOOKKEEPER WANTS PART-TIME WORK. WA. 1036.

Employment—Colored

Help Wanted—Female 42

GEN. servant. Good cook; health card and refs. Mrs. O. L. Woodson, JA. 1169. $12 week.

GENERAL servant; health card and references required. CH. 9765.

WANTED—Competent person to wait on elderly lady. Phone CH. 1793.

COOKS, maids, butlers, nurses, any type help. RA. 5713. Acwood Agency.

Help Wanted—Male 31

MEN WANTED
LEARN WELDING
HERE IN ATLANTA
and be paid while you learn
Full Complete Welding Course
Guaranteed immediate employment for duration in Florida Shipyard in area famous for its recreational facilities
Ages 18 to 45
Good health and eyesight
Not now subject to draft
Previous shipbuilding experience not required
COMPANY REPRESENTATIVE will interview applicants on June 14th and 15th at the U. S. Employment Service Office Division of the War Manpower Commission 191 Marietta St., N. W. Atlanta, Ga.
Those now engaged in essential defense industry need not apply

HELP WANTED MALE
5,000 DEFENSE WORKERS WANTED
By a large
FLORIDA SHIPYARD (on the Gulf Coast)
CONSTRUCTION MECHANICS
Helpers and Apprentices
also
TRAINEES (earn while you learn)
ALL CRAFTS
IRON WORKERS, PLUMBERS, PIPEFITTERS, CARPENTERS, SHEETMETAL WORKERS, PAINTERS, ELECTRICIANS, ETC.
PREVIOUS SHIPBUILDING EXPERIENCE NOT REQUIRED
HIGH WAGES
WORK WEEK—48 HOURS
Over-time pay for work in excess of 40 hours
COMPANY SCHOOLS—RAPID ADVANCEMENT
Employment for Duration
WORK and SAVE
in an area famous for its recreational facilities
Men now working at full skills in WAR industry will not be considered without release from present employer.
Company representative will interview applicants on June 14th and 15th at the U. S. Employment Service of the WAR MANPOWER COMMISSION 191 Marietta St., N. W. Atlanta, Ga.

WAR WORKERS NEEDED
ON
Pacific Northwest CONSTRUCTION PROJECT
★
TRANSPORTATION ADVANCED
ATTRACTIVE SCALE OF WAGES
Work week 48 hours—time and one-half for work in excess of 40 hours.
NEEDED
Bookkeeping, Calculating and Addressing Machine Operators, General Clerks, Stenographers, Typists, Timekeepers, Topographical Draftsmen, Material Checkers, Firemen, Guards, Rodmen, Expediters and Registered Nurses.
★
MUST BE CITIZEN OF U. S. A.
★
Immediate Living Facilities available for all men employed
Men having draft status 1-A, 2-A or 2-B will not be considered. Applicants must bring draft registration and classification, social security card, and proof of citizenship.
Workers now employed full time at their highest skill in war industry will not be considered.
APPLY
U. S. EMPLOYMENT SERVICE OF THE WAR MANPOWER COMMISSION
Hours: 8:30 to 5 P. M.
Atlanta, Ga., June 14th thru 19th
191 Marietta St., N. W.
and
Gainesville, Ga., June 21-22-23

Employment—Colored

Help Wanted—Female 42

50 WOMEN and girls to shell peas. Good earnings. May work night or day. Come ready to work. Baker's Produce Co., Ga.-State Farmers' Market, 1050 Murphy Ave.

ONE EXPERIENCED SPOTTER, 2 EXPERIENCED SILK FINISHERS FOR DRY CLEANING WORK. APPLY IN PERSON. BET-R-WAY CLEANERS, 233 PONCE DE LEON AVE., N. E.

WANTED—30 colored female laundry workers, experienced or inexperienced. Report Monday morning at 8 o'clock. Ideal Laundry, 67 Cain St., N. W., next to Greyhound Bus Station.

3 EXPERIENCED SHIRT UNIT OPERATORS; BEST SALARY. BET-R-WAY CLEANERS, 233 PONCE DE LEON, N. E. APPLY IN PERSON.

YOUNG GIRL wanted; general housework; good pay; own room. Mrs. H. Myman, 4420 Kings Highway, Brooklyn, New York.

5 MAIDS for jobs ....$10 to $15
1 BUTLER $15
3 MAIDS for N. Y. jobs.
442 Forrest Ave.

HOUSEKEEPER to care for sml. children. Do general housework. Good salary. Live in if desire. JA. 7212-R.

GENERAL MAID, GOOD PAY. PREFER ONE HAVING WORKED FOR JEWISH FAMILY. HE. 4816.

MAID, 4 or 5 days wk. to assist other servant with gen. housework; small family. CH. 3911.

907 PEACHTREE. GOOD COOK AND MAID. $10 EACH.

GENERAL maid, 2 adults; refs., health card. AT. 5839.

MAID—General housework, care of 2 children. Call DE. 8535 today.

LAUNDRY HELP—Shirt finishers and homestic. Beal's Laundry, 903 Hunter St.

WANTED—COOK AND TWO WAITRESSES. PHONE JA. 8384.

GENERAL servant for small family, to live in; good wages. VE. 3975.

Help Wanted—Male 44

COLORED laborers wanted by essential war industry. 42c per hour first 40 hours, time and one-half 8 or more hours overtime. Apply 8 a. m. ready for work. Southern Wood Preserving Company, East Point, Ga.

CURB BOYS AND BUS BOYS, DAY OR NIGHT; ALSO WEEK END BOYS. THE VARSITY, 61 NORTH AVE.

2 HALL BOYS, apply Pickwick Hotel, 133 Fairlie Street.

DELIVERY boy wanted with bicycle. $8 wk. 6th St. Pharmacy. 845 P'tree St. Hours, 5 to 11.

23-48, NEAT, fair education, reliable; warehouse work; good oppor. and good pay. Address J-117, Constitution.

LEARN aircraft welding. Federal Aircraft School of Welding, 166 Decatur St., S. E., Atlanta, Ga.

PORTER, housecleaners wanted. National Window Cln. Co., 6½ Broad St., N. W.

WANTED—Short order cook, $85 mo. 8-hour shift. BE. 1061.

EXPERIENCED hotel baker, pastry cook, $125 mo., room, board. 75½ Hunter St.

LEARN arc welding or burning. Job waiting. Atl. Diesel School. JA. 2411.

Situations Wtd.—Female 46

PUBLIC or private work, 6 days wk. only. Reliable. JA. 0945-J.

Financial

Business Opportunities 50

FOR SALE—Small restaurant, located next door to theater; well equipped and stocked; business making money; should be run by man and wife. HE. 3912, Jack.

NEWSPAPER FOR SALE—County seat, big job business, well equipped with machine. Owner going to Army. F-347, care Constitution.

Financial 57

WE ARE OFFERING
Especially Fast Service
ON LOANS
TO PAY TAXES
or other obligations
Simplified Loan Method

Loans up to Several Hundred Dollars
COMMUNITY
Loan & Investment
CORPORATION
RM. 218, GRANT BLDG., 2nd FL.
Telephone WAlnut 2046
ROOM 219, VOLUNTEER BLDG.
66 LUCKIE STREET, Cor. Broad Street
Telephone WAlnut 5293
ROOM 210, PALMER BLDG.
41 MARIETTA STREET—Corner Forsyth
Telephone WAlnut 9332
ROOM 207, CONNALLY BLDG.
98 ALABAMA STREET
Telephone MAin 1308
Community Investment Certificates Pay 3% Per Annum

Financial

Business Opportunities 50

FOR SALE—Plant for textile or light manufacturing; one story; modern construction; 175x50; concrete floor; steel sash; large office with vault; hot water heat; power connections; level lot, 250x192. Location, Rossville, Ga. Address Drawer 269, Rossville, Ga.

LUNCHEONETTE-SODA, Government office bldg., regular trade gov't. employes. Operated by lady. Owner has other business. Attractive proposition for person with restaurant exp. Call owner Sun., VE. 9548; week days, JA. 8145.

Wanted—Business Opp. 51

WANTED to buy or lease good custom flour mill. Write description and price. Write Box F-336, care Constitution.

Loans on Real Estate 52

REFINANCE—REPAIR
PAY DEBTS—Reduced Low Rates—Free Estimates. Phone MA. 6619. Standard Federal Sav. & Loan Ass'n. Healey Bldg.

REPAIR NOW
$300 UP. NO commission. 6% and 7% American Savings Bank, 140 Peachtree.

IS LOAN on your home expiring? See us about renewal at low interest rate WA. 1511. J. H. Ewing & Sons.

LOANS on houses, vac. lots, acreage, colored property. Low rates. Quick action. WA. 0627. Ralph B. Martin Co.

HOME BUILDING & LOAN ASSN. 33 Forsyth St., N. W. MA. 9932.

LONGER terms, smaller payments, lower int. 4½% up. 48-hour service. WA. 3465.

"WE MAKE REAL ESTATE LOANS." Atlanta Federal Savings & Loan Ass'n

Purchase Money Notes 54

FIRST mortgage purchase money, notes bought. American Sav. Bk. 140 P'tree

Financial 57

QUICK CASH LOANS
FOR ANY WORTH-WHILE PURPOSE
BORROW ON
AUTOMOBILES
FURNITURE
SIGNATURE
As long as one year to repay.
SEABOARD LOAN CORPORATION
12 Pryor St., S. W. WA. 5771

SOUTHERN SAVINGS BANK
Announces
LOANS AT 6%
For 12 Months
Compare These New Low Charges:

Amount of Note	Tot. Cost 12 Mos.	Cash You Get	Total Monthly Payment
$100.00	$6.00	$94.00	$8.34
$106.39	$6.39	$100.00	$8.87

Any other amount from $60.00 to $5,000 on same basis—
SECURITY: Household Furniture, Endorsers, Diamonds, Autos, Stocks Bonds, etc.
IF on endorsers, they do not nave to come to bank to sign
LOAN may be repaid either monthly, semi-monthly or weekly, as you prefer, and on dates selected by you.
LOANS wholly for doctors and hospital bills, or for educational or business purposes may be repaid over 24 months if you need that long.
ABSOLUTELY NO OTHER CHARGES for "investigation" or anything else except the small fee actually charged for recording mortgage when mortgage is given as security
THIS bona fide bank, under supervision of State Banking Department, offers free and confidential service.
SOUTHERN SAVINGS BANK
413 Citizens & Southern Bank Bldg.
WAlnut 3300

Before You Borrow
COMPARE COSTS
And You'll Take the Easy Low Cost
MASTER LOAN SERVICE

Borrow	Pay 12 Payments
$300.00	$27.50
250.00	22.92
200.00	18.34
150.00	13.75
100.00	9.17
	Pay 10 Payments
50.00	5.42

INCOME TAX LOANS HANDLED IMMEDIATELY
Or borrow any amount from $20 to $300 and pay straight 1½ per cent a month interest on the unpaid balance only. No fines. No fees. No deductions. Loans on furniture, plain notes and indorsed notes.
Under supervision of State Banking Department.
MASTER LOAN SERVICE
212 Healey Bldg. WAlnut 2377.

LOANS repayable monthly. Southern Discount Co., 220 Healey Bl. WA. 2756.

LOANS—$50 to $500. Employes Loan and Thrift Corp., 81 Poplar St. WA. 5169.

Financial 57

NEED CASH—SEE COMMERCIAL
$25.00 TO $1,000.00
Arrange To Pay Your 2nd Income Tax Installment Due June 15th NOW
Loans on Automobiles, Furniture, Comakers.
We Will Also Finance the Purchase of Your Car.
Low Rates - Prompt Service - Free Parking
COMMERCIAL AUTO LOAN CORP.
113 Spring St., N. W., at Poplar JA. 4343

LOANS
$36 TO $5,000
ARRANGED ON
SINGLE SIGNATURE
FURNITURE—AUTO
1ST AND 2ND MORTGAGES
ENDORSEMENT
Income Tax Loans Arranged
ATLANTA LOAN SERVICE
318 Volunteer Bldg. WA. 5550

Loan on Automobiles 58 Loan on Automobiles 58

ATLAS AUTO FINANCE CO.
A Home Company—Home Owned—Home Operated
INCOME TAX
DON'T WORRY
The Answer to Your Money Worry
A Low Cost "Pay-As-You-Go" Auto Loan
ATLAS AUTO FINANCE CO.
262 SPRING ST., N. W.
On Spring St. Between Harris and Baker Sts.

Financial

Loan on Automobiles 58

VICTORY AUTO LOAN CO.
284 Spring St., N. W. Corner Baker

ATLAS AUTO FINANCE—262-264 Spring St., between Harris and Baker.

Salaries Bought 61

Special Attention Given Ladies.
Application by Phone.
216 and 218 Peachtree Arcade.
NU-WAY WA. 5369

Livestock

Baby Chicks

Brown Leghorns, per 100 ....$10.00
Assorted Chicks ....$ 9.00
White Leghorns as hatched $10.95
White Leghorn pullets $17.95
White Leghorn, pure Hanson $13.95
Hanson Leghorn pullets $23.95
ALSO hatching all popular heavy breeds; 60,000 hatching weekly. Ga. State Hatchery, 128 Forsyth St., S. W. WA. 7114.

HIGH-GRADE White Leghorn pullets, 8 to 13 weeks old, 75c to $1 each at farm. Blue Ribbon Hatchery, 1989 Brown's Mill Rd., Atlanta, Ga.

MONEYMAKER chicks for more profit. Southeastern Hatcheries, 139-141 Forsyth St., S. W. MAin 1152.

COME to Blue Ribbon Hatchery for finer chicks. Easy parking; comfortable shopping. 215 Forsyth St., S. W.

EMBRO-FED chicks have a head start Schaffner Hatchery. Box C, Atlanta.

BABY CHICKS—Will hatch your eggs. Woodlawn Hatchers, 510 P'mont. VE. 7422.

Bees

BEES in hive. 1527 Melrose Dr., S. W. Call after 6 p. m.

Chickens

46 W. LEG. cockerels, 5 wks. old; 42 B. R. mixed, 9 wks. old, $40. MA. 2175.

Cattle

2 CATTLE sales weekly. Tuesdays and Thursdays, 1 p. m. Ragsdale-Lawhon-Weill Co., National Stock Yards, Atlanta.

Cows

FOR SALE or exchange, 7 fresh milch cows, 20 pigs. CR. 1741, DE. 2174.

Dogs

FOR KENNEL DIRECTORY SERVICE call H. G. Hastings, WA. 9464.

Horses

6 GOOD HORSES—5 good mules—reasonable. D. P. Moore, 891 Flat Shoals Ave.

BEAUTIFUL SADDLE HORSE for sale. See at 587 Whitehall St., S. W.

Miscellaneous

2 SADDLE horses, 1 3-gait and 1 5-gait; 1 milk cow, giving around 4 gals. a day; 5 brood sows, already bred. CR. 4849.

Mules

Poultry

YEAR old hens, throughbred, for sale. MA. 5837.

Pigs

GOOD PIGS and shoats for sale. BE. 1719-M. 2975 Bankhead Highway.

Pedigreed Puppies

COCKER spaniel puppies, registered, $30 and $35. 1009 Eden, S. E. MA. 0190.

Merchandise

Miscellaneous for Sale 68

FANS-FANS-FANS
BOUGHT AND SOLD
HIGHEST prices paid for all sizes electric fans.
FOR SALE—Several fine 22-inch fans with ¼ H. P. Westinghouse motors and guards complete.
DR. H. N. ALFORD, VE. 2516
830 Ponce de Leon Ave., N. E.

150 SPRING SUITS
Out of Pawn
Special, $4.95, $5.95, $8.95
Values to $35.00
BELL LOAN OFFICE
205 Mitchell St., S. W.

COMPOSITION SHINGLES & SIDING. ASBESTOS ROOF COATING, 50c GAL. CALCIMINE, 6c LB.
PAINT, $1.00 Per Gallon
ROOFING, $1.00 Per Roll
Wallpaper, Tileboard, Garage Doors, Sash, Doors, Plumbing.
JACOBS SALES CO.
45-47 Decatur St., S. E. WA. 2876.

LUMBER FOR CHICKEN HOUSES AND REPAIRS. JONES & HARDIN, 612 NORTH AVENUE, N. W. MA. 1107.

OFFICE FURNITURE—We have many good values in new and used office furniture at our warehouse at 47-49 North Pryor street.
Horne Desk & Fixture Co.

PACKING TRUNKS
$5.95 TO $12.50
NORTHSIDE LOAN 163 EDGEWOOD

SINGER SEWING MACHINES
WE RENT 'EM
TREADLES, electric portables also industrial sewing machines.
BERNARD BERGER. JA. 5807.

"Frozen Food Cabinets"
JUST A FEW MORE
W. T. SHACKELFORD 402 P'TREE ST.

GOOD PRACTICE PIANOS
$49.50 AND UP. MA. 5123. MR. MOYE
BASS FURNITURE CO.

WARREN refrigerator display cabinet, 6 ft. long, white enamel, finished with chrome trim, $195. VE. 9548.

BEST CINDERS FOR DRIVEWAYS. CALL JA. 1268

CINDERS FOR DRIVES
BLOCKS $3.50 PER LOAD.
JONES & HARDIN, MA. 1107

A LIMITED supply of new and used frozen food cabinets, household size. Call Chas. S. Martin Co., VE. 2245.

BARTELL'S Army Store—Tents, cots, tarpaulins; all kinds harness and saddles. JA. 0377 80 Alabama

'41 DE LUXE 7-ft. gas Servel refrigerator, 42-gal. hot water heater. CH. 5366 Griggers Appliance & Service.

FOR SALE—Immediate delivery, six steel trusses, 40-foot span. Stoelker Equipment Co., Birmingham, Ala.

QUANTITY Y. P. Dr. beveled slats, 3x1x32⅝-in. for fences. 200 Forrest Av., N.E.

FIRE BRICK, USED DOORS AND BUILDING MATERIAL. JA. 1368.

PAINT—$1.25 gallon and up. Also all kinds of tools. 763 Marietta.

LIMITED number 6 cu. ft. new mechanical refrigerators. High's 4th Fl.

GEORGIA REMNANT CO. (Wholesale) Dry goods and notions. 199 Pryor St

SINGER elec. portable, almost new. Sew Mach Shop, 167 W'hall. WA. 7919.

NEW-USED fixtures. Hotel & Restaurant Supply Co., 382 W P'tree WA. 7451

MUST sac. Hoover vac., White gas range & water heater, 118 10th St. AT. 5776.

NEW and used restaurant fixtures. Acme Fixture Co., 289 Ivy St. JA. 3911.

SHEETING, draperies, bed ticking, dress prints. MILL END STORE, 75 ALA

5 FLOOR MODEL RADIOS. BARGAIN PRICES. STAR LOAN, 227 MITCHELL.

RUGS 6x9 Armstrong $3; 9x12 $6; 12x12 $10.95. Cooper's, 94 Ala., MA. 0440.

GARDEN seeds, cut rate. Calcimine 5c pound. Watson's, 96 S. Broad. JA. 5990.

Machinery and Tools 69

FOR SALE—Six-ft. Case combine, good condt. J. G. Parrish, Douglasville, Ga.

Diamonds, Jewelry 72

LADY'S diamond bracelet, 4½ carats; emerald cut diamond ring, and man's platinum diamond watch, in financial distress. Sacrifice for immediate cash sale. Address C-269, Constitution, for appointment.

DIAMOND RING, lady's, about 1½ karat, bargain, gorgeous platinum solitaire, party sell $475. Will send for inspection. Write Delers, Box F-343, Constitution.

WILL SACRIFICE my beautiful diamond platinum engagement ring for cash. Immediately. Address C-261, Constitution.

WILL SACRIFICE my 2-carat blue-white diamond ring. Will take $750 cash. Address C-264, Constitution.

DIAMONDS UNREDEEMED—BARGAINS Dobbs Jewelry & Loan Co., 133 W'hall.

Flowers, Plants for Sale 76

GET more from your Victory garden and flowers. Use agricultural limestone. DEJARNETTE SUPPLY CO. HE. 3967.

THESE WOMEN By d'Alessio

"There's one advantage of being on the night shift—the wife looks attractive at breakfast because she has all day to get dressed."

Merchandise

Household Goods 77

NEW & USED FURNITURE
Living Room Suites with springs.
EXPERIENCED UPHOLSTERERS
ATLANTA FURNITURE CO.
152 Whitehall.

STUDIO couch, big chair, combination cooking & heating oil circulator, chest of drawers & rocker, $80.00. 4627 Roswell Road.

A REAL bargain, brand-new bedrm. suite, walnut poster bed, vanity, chest $57.95. Sou. Furn. Co. 165 Whitehall.

FURNITURE—Buy, sell or trade. Lamar Johnston Furniture Co., 457 Edgewood Ave., S. E., at Boulevard. WA. 5968.

LIV. rm. suite. Unfinished chest drawers. Kimbrough Furni. Mart. HE. 3130.

Musical Merchandise 78

USED
PIANO SPECIALS
High-Grade Small Piano, $145
Fine reconditioned pianos.
$95—$125—$145—$165—$175—$225
Easy Terms.
BASKETTE PIANO CO.
54 Auburn Ave.

USED PIANOS—From a tonal standpoint like new; Grands and Uprights; Steinway, Knabe, Chickering, Baldwin, Cable, Kingsbury and many others. Bargain prices and 12 months to pay. Write for full list and prices. HUMES COMPANY, Columbus, Ga.

CASH for Piano Accordion. WA. 7911. 195 Mitchell St.

WANTED—To rent immediately, used piano in good condition. HE. 2960.

BAND, ORCHESTRA INSTRUMENTS repairing Ritter's, 46 Auburn Ave.

MUSIC Appreciation Records, large classical list, lower prices. Cable's, 235 P'tree.

Typewriters, Ofc. Eqpt. 80

TYPEWRITERS rented, repaired, serviced.
AMERICAN WRITING MACHINE STORES
Division of Remington Rand, Inc.
67 Forsyth St., N. W. Telephone WA. 8376

TYPEWRITERS FOR RENT
A. E. Luke, 184 Mitchell St. JA. 7444.

OFFICE MACHINES — Rentals, repairs. L. M. Deans Co., 56 N. Pryor. MA. 5852.

Wanted To Buy 81

DAVISON'S
BASEMENT
WILL PAY YOU
25c EACH
FOR
OLD UNBROKEN
12 TO 16-RIB
UMBRELLA FRAMES

SOMEONE NEEDS THAT USED FURNITURE THAT IS JUST IN YOUR WAY
CO-OPERATE WITH THOSE WHO NEED IT
Union Furniture Exchange
145-47 MITCHELL ST., S. W.
WILL GIVE YOU HIGHEST CASH PRICES AND PLACE THE FURNITURE IN DESERVING HANDS.
CALL JA. 1601-2 TODAY

WANTED
HOUSEHOLD GOODS
LIVING room, dining room, bedroom and kitchen, furnace, piano, etc.
"Atlanta's Largest Used Furniture Dealers"
BASS FURNITURE CO.
MAin 5123 142-150 Mitchell St.

HOUSEHOLD FURNITURE.
STOVES, RADIOS, ICE BOXES.
HIGHEST CASH PRICES PAID.
NEW DEAL FURNITURE CO.
JA. 4966 326 PETERS ST., S. W.

HORNE DESK & FIXTURE CO.
PAY highest cash prices for used desks, chairs, files, safes and other office equipment WA 1463

WANTED TO BUY
GAS & ELECTRIC STOVES, ELECTRIC REFRIGERATORS, USED FURN.
SOUTHERN SALES CO., JA. 2255

TRUMPET wanted, any condition. WA. 7911. 195 Mitchell St.

CASH FOR USED BICYCLES. RA. 4154

Will Pay Cash For Piano
UPRIGHT, SPINET, GRAND. MA. 9067.

BEDS, gas stoves, bed springs, wood and coal ranges. MA. 4222.

WE BUY USED FURNITURE.
Stern Furn. Co., 336 Peters St. MA. 6403.

CASH for Gibson mandolin. WA. 7911. 195 Mitchell St.

DAVISON'S will buy 10-in. records 2c; 12-in. records, 3c. Columbia Decca, Edison, Okeh not included 4th Fl. Davison

ANY type power lawnmowers. Communicate with Raymond-Richardson Aviation Company, Douglas, Ga.

ADDING MACHINE, SAFES, CASH REGISTER, SMALL SIZE PREFERRED PAY TOP PRICE. JA. 5870.

TURN your old furniture into cash right quick by calling FAMOUS FURNITURE COMPANY WA 9710.

SECOND-HAND corrugated iron building, approx. 20-24 ft. by 30 ft. JA. 5674 day, HE. 0512-M night.

BEST prices paid for used clothing. 120 Decatur St. Mrs. L. Freedman

OLD or broken records, all but Columbia or Edison. Rich's 6th Floor.

SEWING machs. bought, repaired, rented. Sewing Mach Shop, 167 W'hall, WA. 7919

WE PAY higher cash prices for your stoves, used furniture, radios WA 7789

WE GIVE THE BEST CASH PRICES FOR YOUR GOOD USED PIANO. JA. 3545.

NEED washing machine, refrigerator, gas stove. No dealers. VE. 9876.

ELECTRIC or gas stove and furniture for 5-room duplex. WA. 4441.

WILL PAY CASH FOR USED BICYCLES. VE. 2237

BEST prices for adding machines and typewriters. Durretts. MA 2997

WASH. MACHINE, play pen, high chair, carriage. Private party. Call MA. 4360

WAREHOUSE empty, must have furniture. Auerbach Furniture Co. WA. 0448.

WILL send buyer with cash for used furniture and stoves. JA. 4411.

CASH for Used Furn., Stoves and Refrigerators. Gate City Auction, 157 Whitehall.

Movers

Moving and Storage 84

LARGE new de luxe furniture coaches to and from N. Y., Washington, Charlotte, Jacksonville, Miami, Tampa and other points. Experienced men, fireproof warehouses for storage. Suddath Moving & Storage Co. WA. 6795.

CLARK'S TRANSFER, large, small vans. $1.00 rm. up, exp. men, plenty pads, loads, part loads to, from any place in Ga., low rates on storage and local moving. Buy furniture, try us. Office, JA. 3461; nights, MA. 3569.

LOADS or part loads from N. Y., Phil., Baltimore, Washington June 14-16. WA. 1412.
CONSOLIDATED VAN LINES

YOU NEED NO CASH TO MOVE. MA. 8080. WALLACE FURN. & TRANS

VANS to-from N. Y., Mich., Ill., Louisiana, Fla., pts. en route. White. VE. 9602

Rooms for Rent

Rooms With Board 85

704 P'MONT N. E. Room, private bath. Also room connec. bath. Exc. meal. VE. 0919.

FAIRVIEW RD.—LARGE ROOM., 3 SINGLE BEDS. ALSO RMMATE. YOUNG LADY. CAR LINE. CR. 4216.

IN COLLEGE PARK—Working mothers, share room with young lady; will keep children. CA. 4047.

482 SEMINOLE, N. E.—Ideal vacancy for summer; choice food; adults. MA. 3748.

1246 P. DE LEON—2 rms., conn. bath; also rm., pri. bath, ent. DE. 1913.

YOUNG LADY FOR ROOMMATE. BEST LOCATION, LOVELY ROOM. AT. 5863.

913 P. DE LEON. VE. 0536.

209 14TH, N. E.—DOUBLE RMS. EXCELLENT MEALS. PRI. BATH. HE. 2564.

ROOM and board for couple or 2 men. Good location. CA. 4803.

NEAR P'TREE. Attractive vacancies, busi. people, on bus line. VE. 6275.

COOL, COMFORTABLE ROOM, twin beds, near car, bal. meals. AT. 9202.

1279 PEACHTREE—Double room for two girls, good meals. VE. 0962.

692 PENN AVE., N. E., ½ blk. Ponce de Leon, attrac. rms., exc. meals. VE. 6419.

DECATUR. Priv. home, ½ bl. car. Young busi. lady. DE. 4675.

Hotels 87

BYRON APT.-HOTEL
ROOMS, apartments. Reasonable rates. 552 West Peachtree St.

GRAND HOTEL—75½ Pryor. N. E. JA 6700 Outside rm. $3.50-$4 sgl.; dbl. $5-$6

Hotels—Colored

WEEKLY rate reasonable. Hotel Mack 548 Bedford Pl., N. E. VE. 8921.

Rooms—Furnished 89

CORNER bedroom, beautifully furn., twin beds, exc. bus service. Ansley Pk., VE. 0964.

346 CLIFTON RD., N. E. Room, innerspring mattress, bed. Gentlemen. Car. CR. 3613.

18 NORTH AVE., between P'trees. Front bedrooms, private porch, walking distance of town.

GENTLEMEN ONLY. ROOMS WITH PRIVATE SHOWERS. $20 MO. MEALS IF DESIRED. CA. 9127.

HIGHLAND-VIRGINIA—Large cool rm., conn. bath, block of transp.; garage; breakfast opt.; gentlemen. VE. 3748.

PIEDMONT AVE., large rm., twin beds, near bath, convs. 3 buses. VE. 7016.

N. E. sec. large front rm., conv. bath, near car. AT. 3036 after 7 p. m.

181-13TH ST. NICELY furn. rm. conn. bath. VE. 3294.

785 WEST END AVE., PRI. HOME, LARGE FRONT ROOM. RA. 1306.

590 PONCE DE LEON—Front corner rm. Ideal for cple. Inn'spg mat. VE. 1818.

EAST 14TH ST. Roommate for young lady. Exclusive home. HE. 2915.

3 ROOMS with double beds; can accommodate 4 gentlemen. HE. 4492.

$3.50 WK. UP—Clean, cool, quiet, walking distance. 400 Whitehall. JA. 5758.

1267 P'TREE—Attrac., clean, garage apt. Also attractive room in home.

LARGE rm., conn. bath; near transp. 33 Alexander, N. W., Apt. 4. MA. 8756.

223 PONCE DE LEON, N. E.—Room, 3 closets, adjoining bath. VE. 5983.

PONCE DE LEON—BUSINESS COUPLE. NEAR HIGHLAND. HE. 6361.

450 SEMINOLE AVE., N. E., large room, first floor; $4 week.

CAPITOL VIEW—Front room, private home; conv. to transp. RA. 5755.

Housekeeping Rooms Fur. 94

ATTRACT. lge. rm. Everything furnished. Also single rm. VE. 6857.

674 CAPITOL AVE.—2 rooms, sink, separate ent., bus. people.

PONCE DE LEON, BETWEEN SEARS AND H'LAND, BUS. COUPLE. HE. 6361

Real Estate—Rent

Apartments—Furnished 100

BEDROOM and kitchen apartment, Frigidaire, innerspring mattress; near Peachtree and Ponce de Leon. Gas, lights and water furnished, $8 week. 553 Courtland St. VE. 8831.

DISTINCTIVE 4-rm. apt. Lge. liv. rm. Adults, $95. CH. 8238 or CH. 3774.

161 MERRITTS AVE., small steam-heated apt.; everything furnished. VE. 7422.

219 RAWSON, S. W., furn. apt., steam heat, gas, lights, 2 or 5 rms., priv. bath.

Apartments—Unfurnished 101

690 MEMORIAL DR., S. E.
3 ROOMS, water included $10.00
SHARP-BOYLSTON CO. WA. 2929

2-ROOM apt. Automatic hot water, lights, phone fur. Near transp. RA. 1463.

Loans on Real Estate 52

Real Estate—Rent

Apts.—Fur. or Unfur. 102

RIDLEY COURT
4 TO 6-ROOM Apts., $40-$60. WA. 7416.

Business Places for Rent 104

7,000 SQUARE FEET, corner building, first floor suitable for offices or store. Air conditioning unit. WA. 6368.
WEYMAN & CO.

43,000 SQ. FT. for rent in East Point with railroad sidings. Call nights CA. 3839, days CA. 2136.

STORE FOR RENT—609 Home Ave., S. E., $30 per mo. Hulet Williams, Inc., MA. 8985.

STORE and fixtures, 16-A Boulevard, S. E., $32.50. Hunter Realty Co., MA. 9860.

Duplexes—Furnished 105

163 TENTH ST., N. E.—5-rm., $47.50. No children. C. G. Aycock Realty Co., 12 Auburn Ave., N. E. WA. 2114.

WILL subrent 1420 Allegheny St., W. E., 3 rooms, bath. $40 mo.

Duplexes—Unfurnished 106

1240 ALBEMARLE, N. E.—5 rooms, first floor. Immediate possession. $35.

Houses—Unfurnished 111

739 CENTRAL Ave. 6 rooms, 2 porches, hall. Only $35. HE. 4794-J.

Office and Desk Space 115

DESIRABLE offices, one and two exposures, all services, $20 to $35 per mo. Haas-Howell Bldg., corner Forsyth and Poplar Sts., WA. 3111.

DESIRABLE OFFICES IN PEACHTREE ARCADE. RATES REAS. GARLINGTON-HARDWICK Co. MA. 6312

THE VOLUNTEER BLDG.—For modern offices call WA. 0636.

Resorts for Rent 116
Hotels, Lodges, Shore and Mountain Rooms

IN HIGHLANDS, N. C., will rent for summer season large house on Satulah Mt. Beautiful view; 4 large bed rooms with 2 private baths and 1 connecting bath. Also servant quarters with bath. Completely and well furnished, piano, radio, finest innerspring mattresses, linen, china, silverware, etc., complete. Has city water, electricity and phone. For further details write G. A. Worley, 1632 South Bayshore Court, Miami 33, Fla.

Suburban for Rent 117

4-RM. efficiency, city convs., Lawrenceville highway near Lawson hospital, $18. AT. 2092 or Clarkston 3521.

Wanted To Rent 118

APPROX. 8-acre farm, large 5-6-room house, outside buildings, running water for cattle, hogs; 8-10 miles from Atlanta RA. 5468.

CONSTANT DEMAND FOR HOMES AND DUPLEXES. LIST YOUR VACANCIES WITH US. WA. 2162.
LIPSCOMB-ELLIS CO.

WANTED—Furn. housekeeping rooms in private home, couple with 4-year-old daughter. Clean habits and satisfaction guaranteed. Address G-88, Constitution.

RELIABLE, permanent resident, 2 bedroom house, apt., duplex, unfurnished. Desirable location. RA. 6106, Ext. 33, business hours; Sun., JA. 4221, Ext. 1234.

WANTED—To rent, furnished, 5 or 6-room house, in northeast or Decatur section, by permanent Atlanta couple. Must be reasonable. Call DE. 1865.

5-6-ROOM house or apt., cont. 2 bedrms., N. E. sec. or Decatur pref. Adults. Call days, W. M. Smith, WA. 1300.

WE HAVE CLIENTS for furnished, unfurnished houses, duplexes. $50 up. Draper-Owens Co. WA. 9511.

3-4-ROOM furnished apt. or house. Refined couple, baby. Bernard Miller, care Henry Grady Hotel.

5-RM. furn. house; permanent renters; adults; available July 6. DE. 0189.

Real Estate—Sale

Houses for Sale 120

North Side

7-ROOM modern brick, 2 stories, 4 bedrooms. 1309 Stillwood Dr., N. E. Shown by appointment. $7,000. Terms. Mr. Keith, MA. 3132.

THE TITLE TO YOUR HOME
Have it searched and insured.
LAWYERS TITLE
INSURANCE CORPORATION

NEAR PERSHING PT., 17-rm. house, $17,500. Mr. Kopp, WA. 6368. Weyman & Co.

$1,375—4-R. H., Fernwood Circle.
2,350—5-R. H., Fernwood Circle, Vacant. In Brookhaven. Geo. P. Moore, CH. 6122.

7-ROOM Myrtle St. home, $3,500. NUTTING REALTY CO. WA. 0156.

REAL HOME, GOOD INC.; 2 FAMILIES IF DESIRED. K-68, CONSTITUTION.

P. DE LEON TER.—5-room home, $5,250. Sub cash, $33 mo. HE. 1177, DE. 6805.

NEW 3-bedrm., 2-bath, Buckhead, $10,000. CH. 5048, CH. 2223.

South Side

FERN ST.—Near Capitol. Four rms., only $1,250, easy terms. Owner, WA. 7900.

Druid Hills

BEAUTIFUL 4-bedrm. brick home, 3½ baths, lge. lot. Sacrifice. WA. 6011.

Decatur

445 MIMOSA DRIVE—6-room red brick bungalow. Automatic gas heat and hot water, on large lot. Very modern. Practically new, $7,000. Exclusive. JA. 2205.

5 RM. DWG. Decatur, 6 mos. old, modern $3800.00, terms. Couper MA. 4507, eve. HE. 0394.

OAKLAND ST., new 5-room home, avail. Sept. 1. $4,950; rea. cash, $50 mo. HE. 1177.

IF IT'S FOR SALE OR RENT we have it. Cary Bone Realty Co. DE. 3394.

FOR CHOICE HOMES, all sections, CAMP REALTY CO. DE. 2561.

West End

1074 ARLINGTON AVE., S. W. 7-room brick, modern home. Occupancy Sept 1. $4,500, 1-3 cash, $40 mo. Mr. Keith, MA. 3132.

300 HOLDERNESS ST., S. W.—5 rooms, white board, $3,500. Do not disturb the tenants. Call Mr. Mitchell, RA. 9873 or WA. 3585.

Cascade Heights

FOR best bargains in homes in Cascade Heights, call Geo. L. Wilson, RA. 1031 or O. R. Moyer, RA. 4224

East Point

TO BUY, SELL OR RENT IN East Point, College Park, Hapeville, call EAST POINT REALTY CO., CA. 2153.

Hapeville

2719 STEWART Ave., 6-rm. frame, $1,850. Possession now. Phone Tom Faison, WA. 0100.

6-RM. brick, perfect cond. 1¾ A. Only $5,500. Some terms. Hapeville Realty Co., CA. 7414.

College Park

6 ROOMS; wired for elec. range. Jack Levy, JA. 0523. D. L. Stokes & Co.

Grove Park

5 ROOMS; wired for electric range. Jack Levy, JA. 0523 D. L. Stokes & Co.

Marietta

MY EQUITY in new 5-rm. house, 6 blks. of public square, 10 blks. of Bomber plant, 3 blks. of public school. $1,000 cash and assume loan, or would consider good used car. Marietta 877-W.

Brokers in Real Estate 122

ALLEN M. PIERCE REALTY CO
WILLIAM-OLIVER BLDG

Farms for Sale 127

39-ACRE farm with good 6-rm house. Stone Mt. Hgway. Reasonable, 23 mi. of Atlanta. WA. 3943.

Loans on Real Estate 52

We Make Real Estate Loans
Federal Plan, in Fulton and DeKalb Counties
Small Monthly Payments. Lowest Rates.
(No Application or Inspection Fee.)
PROMPT SERVICE
Ask for our "Small Homes Guide" Magazine Free.
It Will Help You in Refinancing, Repairing or Buying a Home
Atlanta Federal Savings & Loan Association
22 Marietta St. Bldg., Ground Floor WA. 2215

Real Estate—Sale

Farms for Sale 127

FARM—In Cobb county, one of the most complete farms in Georgia, 75 acres, on new bomber plant highway, about 7 miles from Bell aircraft plant, 5-room house with bath and electricity, tenant house, barn, canning room, large barbecue pit, potato barn, tractor and all kinds of farming equipment, including livestock; large branch running through property. Be sure and see this. J. Y. Wootton, Real Estate, Smyrna, Ga.

FREE LIST OF IMPROVED FARMS. Convenient terms. No suburban farms. The Union Central Life Insurance Co. 524 First National Bank. WA. 5197

144 ACRES of land. Plenty of water. 50 acres of timber land. Priced at $1,750. Rowe Realty Co. WA. 0341.

Investment Property 129

BARGAIN!
12-UNIT BRICK APARTMENT IN GOOD NORTHEAST SECTION. BARGAIN. Call Sam Goldberg, WA. 1696.

CALL us for apartment investments. TOMLIN & COMPANY JA. 1858

HAVE buyer for any good investment property. Fisher Realty Co., MA. 9158.

N. SIDE, 9-unit br. apt., rents $332.50 mo. Bargain. Call Mr. Hughie, MA. 1132.

Suburban 137

HAVE PLENTY OF CASH FOR COLORED INVESTMENT PROPERTY. PAYING 20% OR BETTER. McGUIRE, WA. 4304.

2 MILES below College Park, 50 good acres; home with conveniences; chicken houses, barns and plenty of fruit; $5,000; terms. McLendon Bros., WA. 0531.

ADAMSVILLE—Nice 3-room bungalow; good well, lights; beautiful corner lot, 100x200; block of bus and stores; $1,500; $350 cash, $10 mon. Mr. Keith, MA. 3132.

30 ACRES, 2 paved roads, elec. lights, creek, 8-room house, 2 miles Decatur. $3,500 cash. F. B. Reese, VE. 4464.

Property for Colored 138

BUY YOUR LOT IN HUNTER HILLS, NEAR WASHINGTON PARK. $5 MO. 604 CANDLER BLDG., WA. 5862, NIGHTS CH. 3296.

HAVE plenty of cash for colored investment property. Paying 20% or better. McGuire Realty Co. WA. 4304.

Wanted Real Estate 139

WE SELL homes, farms business properties, vacant lots, anywhere in Ga. or adj. states. For quick, satisfactory results see or write us. Johnson Land Co., Haas-Howell Bldg., Atlanta, Ga. MA. 3132.

ALL CASH available for homes or acreages up to $5,000, any condition, any section of Atlanta or Fulton county. Phone Geo. F. Gann, MA. 1638, or write 71 Forsyth St., N. W. Chapman Realty Co.

WANT general purpose tractor farm, well located, for 1944. Buy, rent or share crop. Have complete tractor equipment with combine. L. T. Callaway, Rutledge, Georgia.

PAY UP TO $5,000 CASH FOR RENTAL PROPERTY, WHITE OR COLORED. ANY COND., ANY SECTION. CALL OR WRITE BERRY REALTY CO., VE. 6695, 1037 N. HIGHLAND AT VIRGINIA.

WE HAVE a number of clients for good North Side homes. We can sell yours for you. Phone us details. WA. 3111. Haas & Dodd.

HAVE PROSPECTIVE BUYERS FOR GOOD NORTH SIDE HOMES DICKEY-MANGHAM CO., WA. 1541.

IF YOU haven't sold your present property you haven't listed it with us. ADAMS-CATES CO. WA. 5477.

WE WANT GOOD LISTINGS FOR SALE, RENT OR EXCHANGE. JOHN J. THOMPSON & CO., WA. 3935.

WANT to buy 5 or 6-rm. house, East Point, College Park, Hapeville. CA. 7319

LIST your property, rent or sale. D. L. Stokes. Call Weaver, MA. 6370.

PERSONAL attention to sales-rents. Jones-Logan Co. WA. 2820. McLaurin.

LIST your property, for sale or rent, with COOK & GREEN. WA. 5731.

WANTED — Houses for sale or rent Burdett Realty Co. WA. 1011.

WE CAN sell your property. John A. White, 218 Healey Bldg., WA. 7876.

WANTED, nice or cheap farms or small acreage. East Pt. Section, CA. 1816.

Automotive

Automobiles for Sale 140

Buicks

1941 BUICK Special 4-door sedan; radio, underseat heater, good tires. Trade and terms.
SOUTHERN BUICK, INC.
230 Spring St., N. W. JA. 1480

'42 BUICK 2-door sedanette. Wachtell, WA. 9075 or HE. 1793-J after 6.

Chevrolets

1939 CHEVROLET station wagon; tires, the best; radio, heater.
USED CAR EXCHANGE.
263 Marietta St., N. W. WA. 4996.

1940 CHEVROLET 2-door, extra clean, good tires, $850.
PAT GILLENTINE, WA. 5151.

Chryslers

OWNER will sell 1942 Chrysler Windsor Highlander 4-door sedan; like new; will take trade-in. Inquire 404 S. E. Broad St.

Dodges

1942 DODGE convertible club coupe; 8,500 miles; will trade; no priority needed, but must be gainfully employed.
FULTON AUTO EXCHANGE
190 Edgewood, N. E. MA. 2134

1940 DODGE convertible coupe. Good tires, perfect condition. WA. 5527.

Fords

'37 FORD 2-door, good clean car, mechanically A-1, new paint, low mileage, privately owned, extra good rubber. Can arrange terms or will trade for light truck. CA. 6240.

1937 FORD 85 coupe, $350. Extra clean, good tires, Huggins Motors, 383 West Peachtree St., Main 8697.

1941 SUPER de luxe 2-door Ford sedan. Radio, heater. Just like new. Call owner, DE. 9176 or DE. 5585.

1939 FORD standard; 5 perfect tires; real clean; 30,000 miles; pri. owner; $595. JA. 9349.

1941 Ford De Luxe Coupe..........$795
LANE DOLVIN MOTOR CO.
75 Forrest Ave. MA. 2941

'36 FORD convertible 5-pass. coupe; perfect condition. JA. 2557.

Plymouths

1941 PLYMOUTH de luxe 4-door sedan, special.
TERMINAL USED CARS
116 Spring St., N. W. WA. 7841

PLYMOUTH cars; all models. Wagstaff Motor Co., 52 North Ave. AT. 2753.

Studebakers

'41 STUDEBAKER Champion sedan; 5 good tires; clean.
YARBROUGH MOTOR CO.
240 Peachtree St. JA. 5612

Miscellaneous

All Kinds of Automobiles
'34's to '42's
See me before you buy.
HALL MOTORS
231 Spring St., N. W. WA. 2263

1940 OLDS 2-door sedan. Extra clean, good tires, $845.
1941 PLYMOUTH coupe, 17,000 actual mi. Almost new in every respect, $895.
CLYDE OWEN
29 W. Peachtree Pl. JA. 3177.

USED CARS, $2.50 weekly. No finance charges 270 Edgewood Ave.

Automobiles for Sale 140

'40	Ford De L. Sta. Wagon	$1,295
'41	Mercury 2-dr. Sed.	1,095
'41	Ford De L. 2-door	945
'40	Ford Conv. Coupe	995
'39	Ford Conv. Coupe	795

OPEN EVENINGS
FROST MOTOR CO.
"Your Ford Dealer"
450 Peachtree St. WA. 9076

Automotive

Auto Trucks for Sale 141

1939 FORD 1½-ton long wheelbase truck; will trade for good passenger car.
PIEDMONT MOTORS
285 Spring St. WA. 8998.

Auto Trucks for Rent 142

HERTZ Truck Lease Service — Latest model trucks. Adequate ins. 40 Auburn Ave. WA. 8080. 80 Cain, N. E. WA. 4590.

BELLE ISLE U-DRIVE-IT SERVICE HAS A TRUCK OR CAR FOR EVERY OCCASION. 30 HOUSTON ST. WA. 3328.

Garages and Service 150

WE SERVICE ALL MAKES
TRUCKS AND PASSENGER CARS
DOWNTOWN CHEVROLET CO.
300 Whitehall St. at Forsyth. MAin 3000.

Trailers 157

NATIONAL-LIBERTY DIST. record. used trailers, parking, modern convs., rentals. H. & H. Trailer Sales, Fair Oaks Trailer Park. U. S. 41. Marietta, Ga.

TRAILER REPAIRS—Paint, rebuild, remodel Pts. Atl. Trailer Mart, WA. 9135.

HOUSE trailers, new, used. Terms. Burns Trailer Mart, Ivy and Baker Sts.

VAGABOND trailers, new, used; Atl. Trailer Mart., 370 W. P'tree. WA. 9135.

Wanted—Trailers 158

TOP CASH for house trailers. Burns Trailer Mart, Ivy at Baker St.

CASH FOR YOUR TRAILER
ATLANTA TRAILER MART WA. 9135

Wanted Automobiles 159

NEED CARS
for our
Atlanta and Pensacola
Stores Quick
WILL PAY
TOP CASH PRICES
BRING your car by or phone us and we will send a buyer to see you.
MITCHELL MOTORS
Your Oldsmobile Dealer
352 West Peachtree
WA. 7814 MA. 2280

$10 REWARD
FOR NAME OF INDIVIDUAL WHO HAS CLEAN, LOW MILEAGE USED CAR I CAN BUY.
Write, Phone or Drive In
305 Spring St. JA. 7781
J. T. GREENWAY

'41 OR '40 PACKARD, BUICK, OLDSMOBILE OR PONTIAC.
WITH OR WITHOUT TIRES
Mr. Rankin, JA. 2727
ATLANTA PACKARD

TOP CASH DOLLAR
PAID FOR GOOD CARS WITH GOOD TIRES. BY ALL MEANS SEE ME BEFORE YOU SELL.
TOM MITCHELL
JAMESON MOTORS, 367 SPRING ST. N. W., OR CALL JA. 5033.

BUY YOUR EQUITY, PAY OFF BALANCE, GIVE YOU ADVANTAGE OF DISCOUNT, ANY MAKE CLEAN CAR.
JNO. S. FLORENCE
27 Baker St., N. W. JA. 2187

WANTED—JUNK AUTOS
HIGHEST PRICES; DEFENSE PURPOSES. JA. 1770

CASH FOR LATE MODEL 5-passenger Chevrolets, Fords, Plymouths, Olds and Buicks, with 5 good tires. Capital Auto Co., opposite Biltmore. HE. 1200.

HIGHEST CASH PRICE FOR YOUR CAR
MASHBURN MOTORS
270 Forsyth. WA. 8434, JA. 5508-W.

PAY CASH FROM OWNER, LATE MODEL BUICK SEDAN OR COUPE. 230 PEACHTREE. JA. 2821.

CASH FOR YOUR CAR
SOUTHERN BUICK
230 SPRING ST. JA. 1480.

100 CARS WANTED
'29 THROUGH '37. BROOKS, WA. 1445.

CASH
CAMPBELL'S, 75 CAIN, N. E. WA. 4684.

WOULD like to buy 1940 or '41 Oldsmobile, Pontiac or Buick. George Tyson, WA. 0136.

CASH FOR USED CARS.
ERNEST G. BEAUDRY, INC.
333 Spring St., N. W. WA. 3297.

CASH FOR YOUR CAR
JOHN SMITH CO.
530 West Peachtree St.

PAY cash from owner for any model automobile. J. W. Pruitt, WA. 0136.

WANTED—CLEAN, LIGHTWEIGHT CAR FROM INDIVID. PATTERSON, JA. 7781

PAY CASH FROM OWNER FOR GOOD CAR. ANY MODEL. WA. 5151.

WANTED—'39 or '40 Olds, Buicks or Pontiacs. Mr. Young, WA. 8143.

CASH FOR YOUR CAR OR TRUCK. WADE MOTORS. 400 SPRING, N. W.

WILL pay good price for any make or model clean car. Mr. Stewart, WA. 3802.

WILL PAY CASH FOR YOUR CAR. Manning, 263 Spring, N. W. WA. 6749.

WE BUY and sell used cars and trucks. 251 Forsyth St., S. W.

CASH FOR OLD MODEL CARS. WRITE P. O. BOX 551, ATLANTA.

SELL YOUR CAR DIRECT. Vaughan Motors, 320 W. Peachtree. WA. 7070.

Tires Repaired 175

BROOKS-SHATTERLY CO.
Expert Recapping & Repairing
50 HOUSTON ST., N. E. MA. 2231

EXPERT repairs and recapping. Factory methods. All sizes. Work guaranteed.
CLAUDE MASON TIRE COMPANY
141 IVY ST., N. E.

ANY size tire repaired. Best materials reasonable. Holland Tire Co., 28 Ivy S. E.

Wanted Automobiles 159

Best Cash Price
FOR YOUR CAR
See Ed Robertson
FROST MOTOR CO.
450 Peachtree St. WA. 9076

CASH for CARS
WE NEED 500 CARS AND TRUCKS
To Supply Dealers in Defense Areas
SEE EVANS HALL
Victory Motors
352 Spring St. WA. 5527

MOST CASH
FOR USED CARS
And an Optional Order for First New Cars When Production Is Resumed.
FRANK GRAHAM, INC.
600 W. PEACHTREE. AT. 1913

Cars Wanted
Cash Waiting
JOHN ALDRIDGE, Manager
PIEDMONT MOTORS
285 Spring St., N. W.
WA. 8998

The Ration Counter...

Your questions about all phases of the various rationing programs will be answered authoritatively by the Ration Counter. Telephone your questions to WAlnut 3876 between the hours of 10 a. m. and 6 p. m. Inquiries by mail must be accompanied by a self-addressed stamped envelope. They should be addressed to the Ration Counter, care The Constitution, Atlanta.

According to original plans outlined by OPA, everyone should receive his ration book 3 by July 21.

Spokesmen for OPA have warned, however, that without a greatly increased number of volunteers to assist in the work of processing the books, some Georgians will still be without their books at that time.

Approximately three and a half million books must be processed for residents of this state, but since June 10, when the work was begun, only 185,000 have been mailed out to applicants.

Men and women who could devote a few hours to this work are urged by OPA officials to call the Civilian Defense Volunteer office in the municipal auditorium at Jackson 6264.

The work is strictly clerical and there is no contact with applicants or the general public.

A Few Changes Are Made In New Ration Book 3

A few changes in the new book should be noted.

Instead of a validation stamp pasted on the cover of the book, as was on ration book 2, it will be stamped on the cover. This change will mean that no one will have to worry about relicking and resticking the stamp.

When the books are mailed out, only the applicant's name will be written on the book. When he gets it, he should fill out the additional information asked for: address, age, weight, height, sex and occupation. The books must also be signed before they can be used.

The spaces on the book labeled "Local board action" will not be filled out, and the applicant must leave them blank. Books which are issued later from individual ration boards will have this information included at the time of issuance.

Just when the new books will be put into effect has not yet been announced, but it will probably be some time during the early part of the fall. The last sugar stamp in ration book 1 will become valid August 16, and its unannounced expiration date will determine the date that the new books go into use.

Meetings To Be Held Concerning Fuel Oil Problems

Meetings in 17 cities throughout the 33 states in which fuel oil is now rationed will be held the latter part of June in order that representatives of the fuel oil industry may meet with OPA authorities and discuss industry problems.

In Atlanta this meeting will take place at 3 p. m., June 21, at the Ansley hotel. A similar meeting will be held in Savannah at 2:30 p. m. the next day at the Savannah hotel.

Regulations for New Shoe Stamp Same as For Old

Shoes ordered through the mail can be bought with the No. 17 coupon as long as the order is postmarked not later than midnight Tuesday, the date that the stamp expires.

Regulations governing the use of the new shoe stamp are unchanged from those in effect for the No. 17 stamp.

Merchant Can Deposit Stamps For Future Credit

A recent letter from a man in McDonough read:

"I run a small country store and have a two-horse crop. My hired hands have left, and I don't have help at all any more.

"I would like to close my store during the summer while I work my crop, but is there some way I could use my ration stamps I have collected next fall when I reopen my store?"

By depositing the stamps which he has taken in from his customers with his wholesaler while they are still valid, he can establish credit to be used whenever he likes.

If he does not use that credit this summer, he can draw upon it next fall.

Your Dates With Uncle Sam

June 13—Red coupon M for meat rationing becomes valid.
June 15—Coupon No. 17 for shoes expires.
June 20—Red coupon N for meat rationing becomes valid.
June 27—Red coupon P for meat rationing becomes valid.
June 30—Deadline for tire inspections for holders of B gasoline rations.
June 30—Coupons J, K, L, M and N for meat rationing expire.
June 30—Coffee coupon No. 24 expires.
July 7—Coupons K, L and M for processed foods rationing expire.
July 21—No. 5 coupons in the A gasoline ration books expire.
August 15—Sugar coupon No. 13 expires.
September 30—Deadline for tire inspections for holders of A gasoline rations.
October 31—Coupons 15 and 16 in War Ration Book 1 for canning sugar expire.

Gallup Poll Finds:

Victory Gardens Gain in Dixie

By GEORGE GALLUP,
Director, American Institute of Public Opinion.

PRINCETON, N. J., June 13.—Families throughout the south have responded to the victory garden campaign this year by planting a million more victory gardens than last year. There are 6,500,000 gardens in the south this year, compared to last year's 5,500,000.

Throughout the entire country, according to a recently completed Institute survey, approximately 3,300,000 more gardens are being grown this year than last year. This brings the total number of victory gardens actually under cultivation to very nearly 20,000,000, the goal of the victory garden campaign.

Number Increasing.

The survey also discloses that a surprisingly large number of "garden" farmers actually carried out their intentions of planting plots—testimony to the effectiveness of the thousands of community garden drives. In April, the Institute found that about 21,000,000 families said they planned to grow their own vegetables. Nearly 20,000,000 actually planted gardens. Thus, relatively few reneged. And to be weighed against this is the fact that in the latest survey, about 2,000,000 still say they intend to plant.

The average size of the garden plot, on the basis of gardeners' plans at the start of the season is approximately 500 square feet in cities of 100,000 or more population—a plot of about 20 by 25 feet. In towns or cities of less than 100,000 down to and including rural non-farm areas, gardens were expected to average 40 by 95 feet or 3,800 square feet. Gardens on farms were estimated to run to an average of about half an acre.

Total Acreage.

The total acreage under cultivation, if those who have gardens followed their April estimates on the sizes of their gardens, is about 7,000,000 acres—an area equivalent to all of the land put to crops in North Carolina in 1940.

Here is the victory garden picture by sections, showing the number of gardens grown last year as compared to the number which have been planted this year:

BY SECTIONS	Last year	Gardens in Now
New England and Middle Atlantic (Me., Vt., N. H., R. I., Conn., Mass., N. Y., N. J., Pa., Md., Del., W. Va.)	3,500,000	4,000,000
East Central (Mich., Ohio, Ind., Ill)	3,000,000	3,500,000
West Central (Wis., Mo., Iowa, Minn., N. D., S. D., Neb., Kan.)	2,500,000	3,000,000
South (Texas, Okla., Ark., La., Miss., Ala., Ga., Fla., S. C., N. C., Tenn., Ky., Va.)	5,500,000	6,500,000
Mountain and Far West (N. M., Colo., Wyo., Mont., Idaho, Utah, Ariz., Nev., Calif., Ore., Wash.)	2,000,000	2,800,000
	16,500,000	19,800,000

These figures do not include the 2,000,000 who say they still plan to put in a vegetable garden.

CLASS TEACHER.

VIDALIA, Ga., June 13.—Bob Saffold has been named teacher of the men's Bible class at the First Baptist church. He is manager of the Vidalia Chemical Company and is a member of the Vidalia Kiwanis Club.

For Good-Hot-Firing
COAL call MAIN 1900
ATLANTIC ICE & COAL CO.

DO YOUR PART TO KEEP THEM DOWN

Yes, the casualty lists are coming home. Two, four, seven, twenty-two at a clip—killed, missing or wounded—all of them Georgia boys—somebody's son, brother, husband or sweetheart or maybe a close friend of yours! Who knows? The cold reality of war with its torment, death and destruction beats a steady tune daily in the headlines, especially when you read the names of Tom, Dick, Harry, Joe or John—boys you knew by their first names. This war is growing in intensity each day and the list of lost loved ones from Georgia may reach hundreds or even thousands daily.

Remember, you can help hold these lists down! Every Bond you buy means more and better protection for our boys at the front. Every drop of blood you donate as a donor may help save a soldier's life. Every drop of waste fats, or tin cans saved may ultimately kill a German or a Jap—one less to kill our soldiers! The way you budget your ration points, co-operate with your ration board, means the men overseas will be better fed and supplied with vital and timely war supplies!

The way you do your work, everything you do today and tomorrow may keep someone you know off the casualty list of the future. Let's hold it down!

These Patriotic Firms and Citizens Are Leading the Way to Victory

Adair Realty and Loan Co.
Allan-Goldberg Realty Co.
Armand May
Atlanta Baseball Corporation
Atlanta Coal Company
Atlanta Federal Savings & Loan Assn.
Atlanta Paper Co.
Biggs Antique Company
Blalock Machinery Co.
A Patriot
Bressler Shoe Co.
Brooks-Shatterly Co.
Brown Distributing Co.
Bruce Terminix Co.
Byck's Shoe Company
Carroll Furniture Co.
W. C. Caye & Company
Cerniglia Produce Co.
Coca-Cola Bottling Co.
Diamond Jewelry Co.
Dickey-Mangham Co.
Clement A. Evans & Co., Inc.
Sam Finley, Inc.
Friedman Music Co.
A Patriot
Frost Motor Company
A Patriot
Fulton Supply Company
Gold Shield Laundries
Heath Food Store & Evans Market
R. H. Hogg & Company
Ray M. Lee Company
Lawtex Corporation
Dalton, Ga.
Lipscomb-Ellis Company
Lovable Brassiere Company
Marcus Clothing Co.
Marcus Loeb & Co., Inc.
H. Mendel & Co., Inc.
Mion Construction Co.
Model Laundry
Geo. Moore Ice Cream Co.
National Coat & Dress Company
Orkin Exterminating Co., Inc.
Parker Clothes
Randall Brothers, Inc.
G. H. Rauschenberg Co.
Dalton, Ga.
Redwine & Strain
Dalton, Ga.
Regenstein's
The Robinson-Humphrey Co.
S & W Cafeteria
Sands & Company
Scripto Mfg. Co.
Shirley Cloak & Dress Co.
Southern Dairies, Inc.
Southern Federal Savings & Loan Assn.
Southern Garment Company
A Patriot
Southern Wire & Iron Works
Standard Milling Co.
Steel by Calvert
The Stein Printing Company
J. P. Stevens Engraving Co.
Superior Laundry
Victory Cafe
Walthour & Hood Company
Washington Seminary
Chas. N. Walker Roofing Co.
Weinstock's
A Co-Operative Advertiser
Goodloe Yancey
Yellow Cab Company